Bagatelle
1968

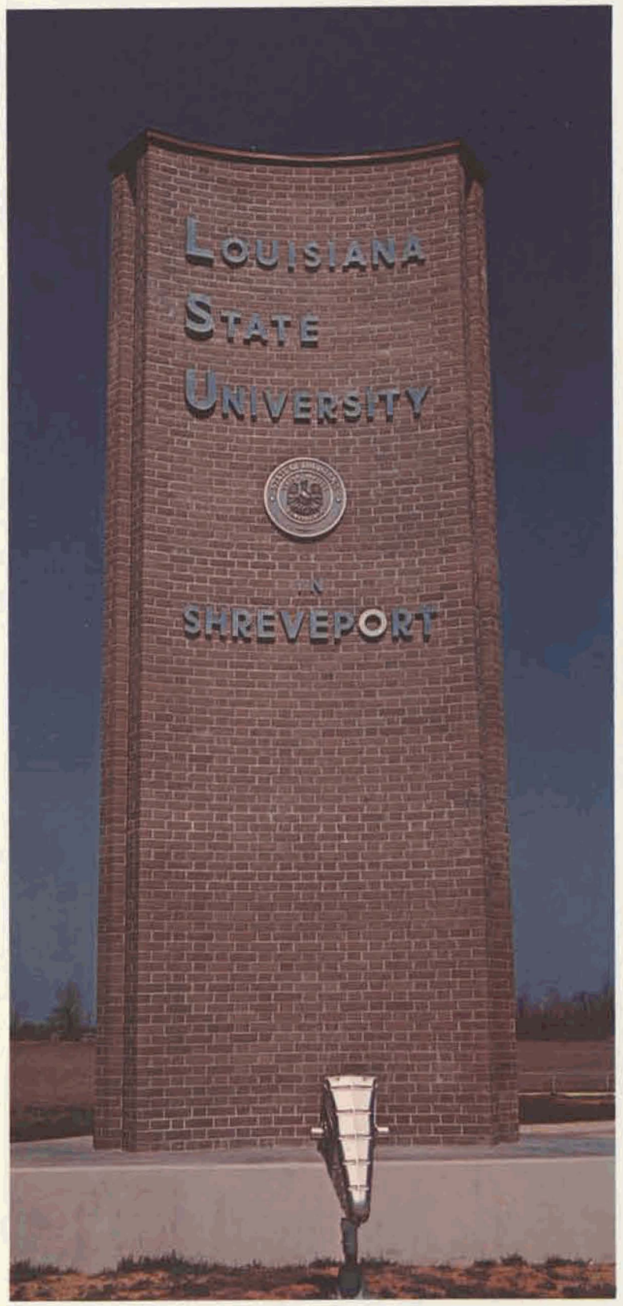

Bagatelle

1968

Louisiana State University
in Shreveport

Shreveport,
Louisiana
Volume I

Johnnie West
Editor

Robert S. Barnwell, III
Photographic Editor

Dedication

Dean Donald Shipp . . .

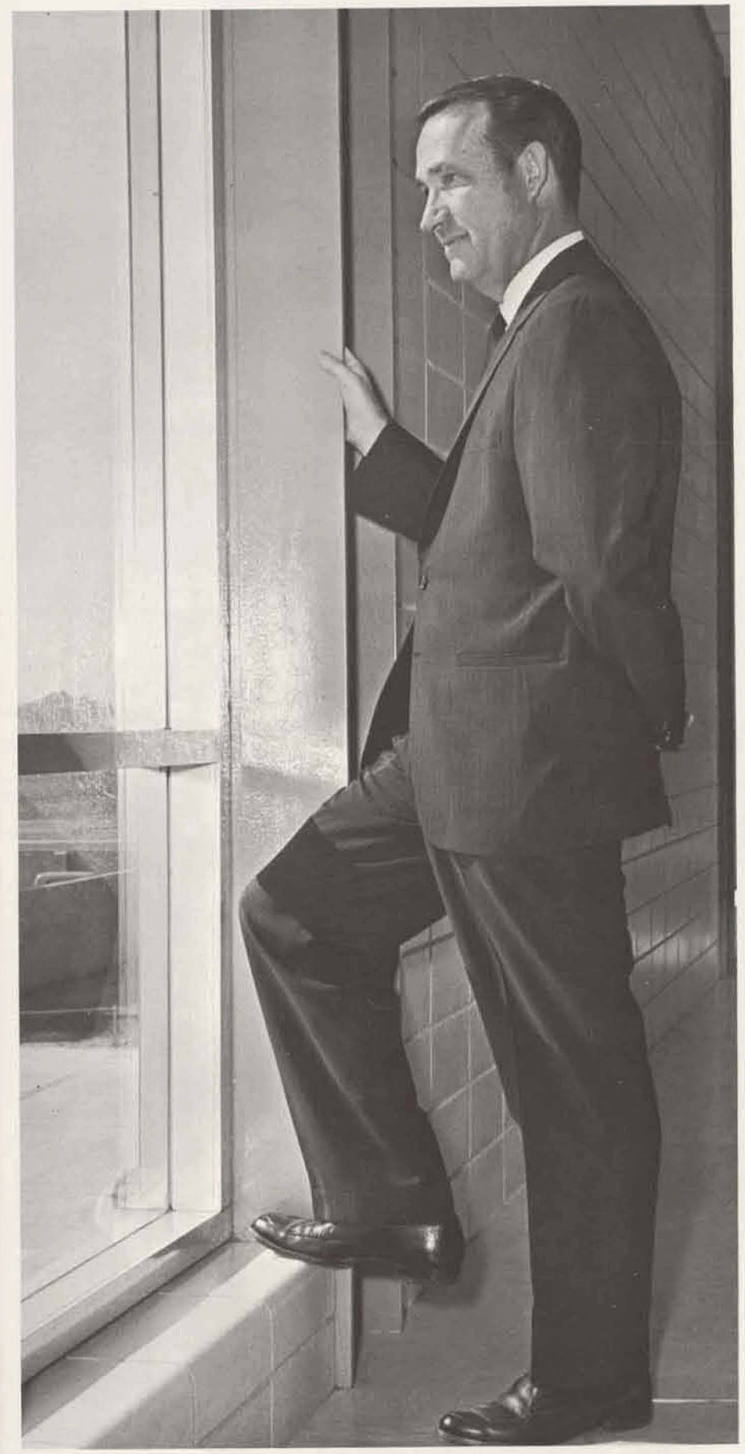

". . . a Man and his School"

We, the staff of the 1968 *Bagatelle*, dedicate this first volume to Dean Donald E. Shipp. No one individual has contributed more to LSU-S than he has. His ability to take a school in its barest concept and turn it into a working, well-organized University has earned him our deepest admiration.

Dean Shipp, a native Louisianian, received his B.S. degree from Northwestern State College and then earned his M.A. and Ph.D. from Louisiana State University in Baton Rouge. He served as Principal of Waller Elementary School in Bossier City before returning to the main campus as a faculty member. Before accepting the position of Dean of LSU-S, he served as Assistant Dean of LSU in Baton Rouge.

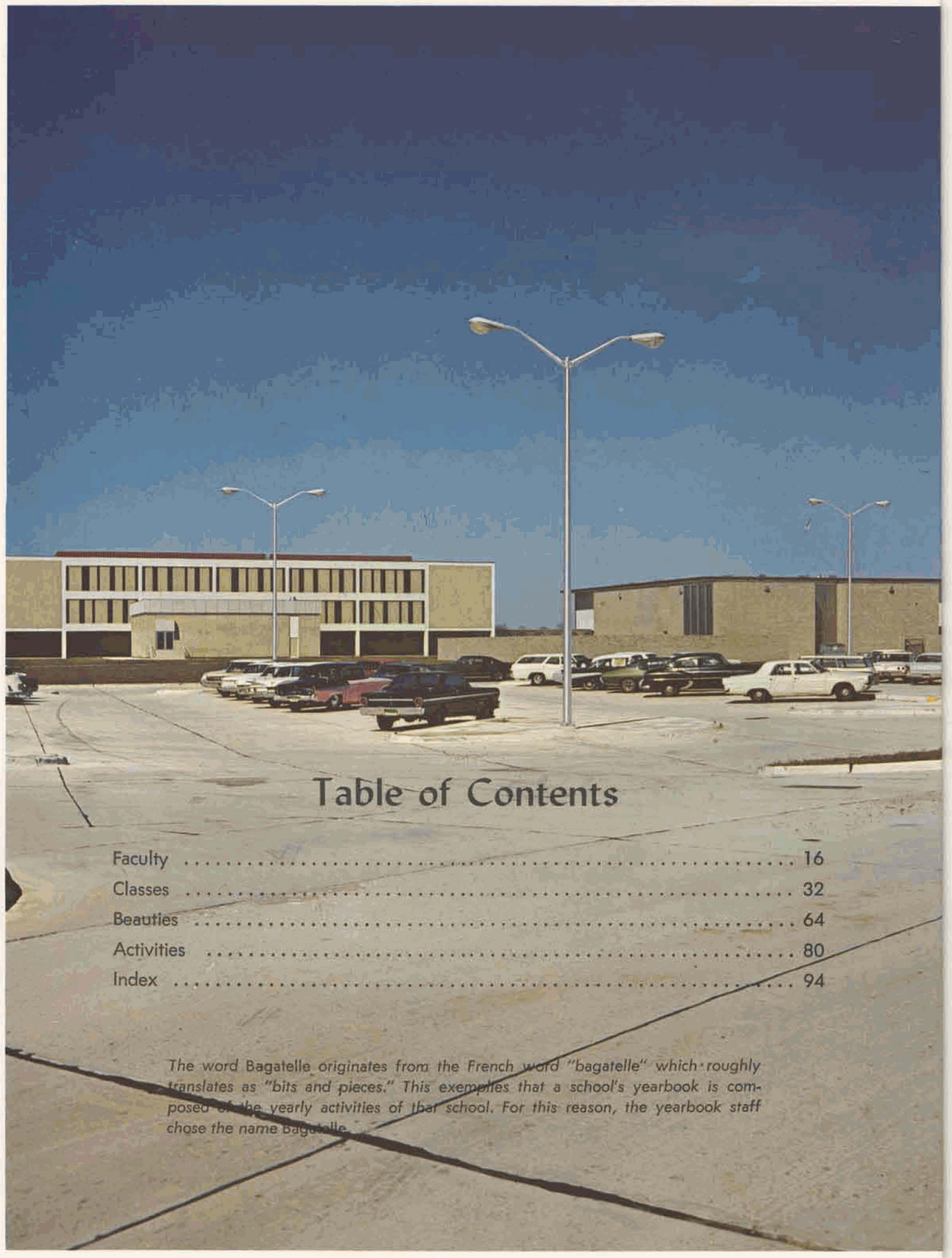

Table of Contents

Faculty 16
Classes 32
Beauties 64
Activities 80
Index 94

The word Bagatelle originates from the French word "bagatelle" which roughly translates as "bits and pieces." This exemplies that a school's yearbook is composed of the yearly activities of that school. For this reason, the yearbook staff chose the name Bagatelle.

Under the administration of Governor John McKeithen, LSU-S became a part of the Louisiana State University system. In 1964, the Louisiana Legislature authorized this two-year branch of the University. Immediately began the studies and plans, proposals and decisions which preceded the opening of the first session on September 21, 1967—thereby extending the advantages of a great university to the residents of northwest Louisiana.

John J. McKeithen
Governor of Louisiana

Students . . .

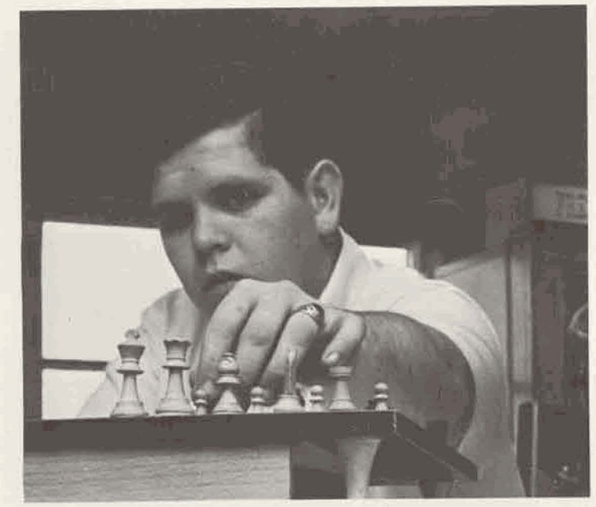

. . . At
Study

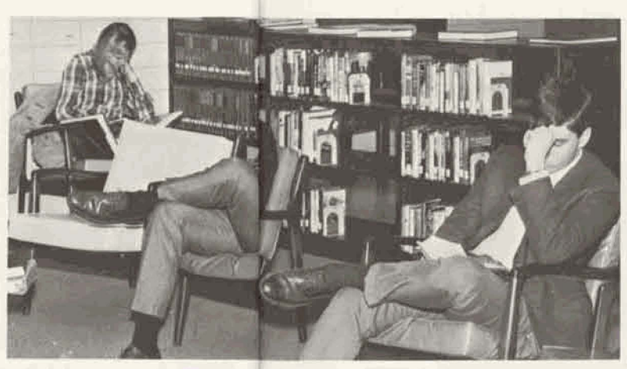

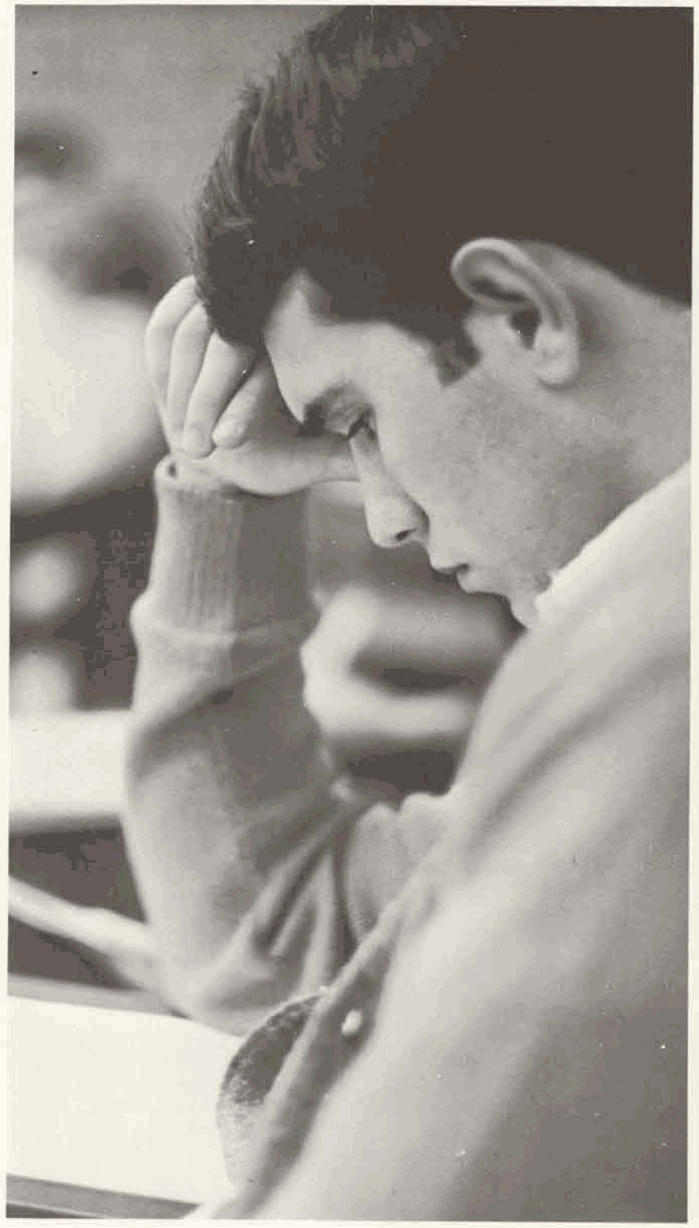

. . . On Campus

. . . In
Transit

. . . After Class

Faculty

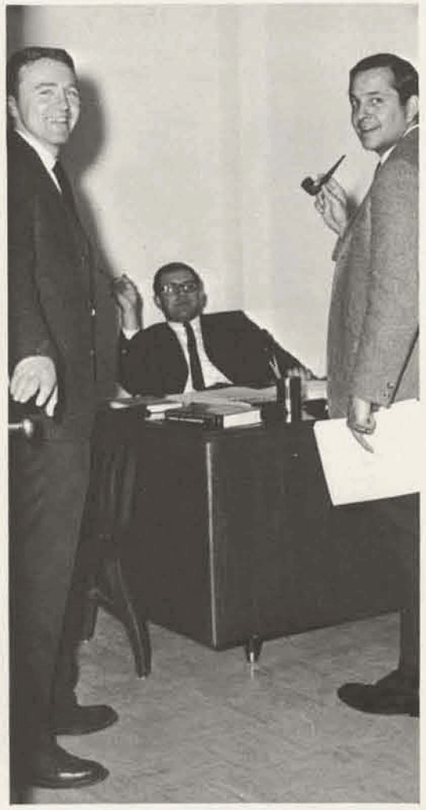

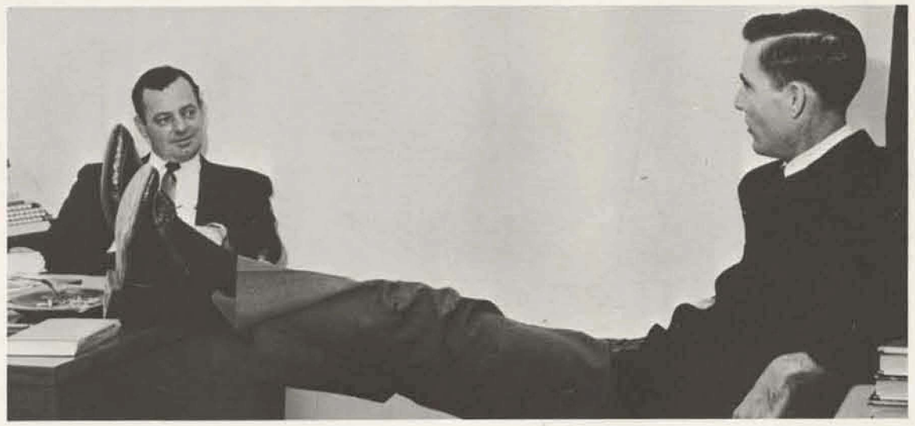

Board of Supervisors

Minos H. Armentor
Chairman

Louisiana State University is administered by the Board of Supervisors, which is composed of fourteen members appointed by the Governor for fourteen-year terms. The Governor serves as an ex officio member. The board is made up of prominent Louisiana citizens and LSU alumni, and it is their responsibility which the Administration executes. They also represent the University in the Legislature. This Board enables LSU to maintain its high standards and its position of prestige among the universities of the nation.

Arthur L. Swanson
Vice-Chairman

James T. Staples
Secretary

William T. Brown

Theo. F. Cangelosi

Jimmie H. Davis

Joseph C. LeSage

Louis H. Padgett

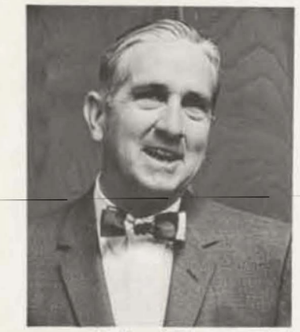

G. Frank Purvis

Percy E. Roberts

Carlos G. Spaht

John H. Tucker

Henry E. Walden

Dr. Martin D. Woodin
Executive Vice-President

John A. Hunter
President

University Administration

J. H. Mattox, Jr.
Director of Public Relations

Joseph M. Reynolds
Vice-President for Graduate
Studies and Research Development

Walter B. Calhoun
Vice-President
in Charge of Finance

Dr. Donald E. Shipp
Dean, Louisiana State University in Shreveport

Dean of LSU-S

As administrative head of the campus, Dean Donald E. Shipp bears a great deal of responsibility in many functional areas of LSU-S. He not only must see that all policies and regulations set forth by the Board of Supervisors and President are carried out, but must also formulate educational and administrative policies for LSU-S. He and the business manager must prepare a budget for the entire campus and approve expenditures. The Dean makes all appointments, promotions, transfers, suspensions, and dismissals of all academic and nonclassified personnel, subject to approval of the President and confirmation by the Board. The Dean is the appointing authority to approve personnel actions relating to classified and unclassified personnel.

Business Manager

Being the chief financial official for LSU-S, Dr. A. J. Howell, the business manager, is responsible to the Dean for all financial plans and transactions, as well as handling all personnel actions on classified personnel and related records. In addition, he is responsible for operation of the data processing center and for plant operation and maintenance and has administrative supervision of the heads of these two departments.

Dr. A. J. Howell
Business Manager

Counselors

Guidance services are available for all students at LSU-S. The duties of the counselors, Mrs. Lurleen Dark and Colonel Isaac F. Bonifay, are many, and the counselors are responsible to the Dean for planning and conducting a freshman orientation program each fall, providing personal, vocational, and academic counseling to students and parents, interpreting ACT and other test scores for students and parents, maintaining records of student class absences, approving excused absences, recommending action to the dean in cases of excessive absences, reviewing student records at the end of each semester and recommending academic action to the dean, maintaining certain student records, and providing information to high schools about the University. The counselors also serve on the University Disciplinary Committee. The Men's Counselor, Colonel Bonifay, will serve as chairman in the case of a male student; the Women's Counselor, Mrs. Dark, will serve as chairman in the case of a female student.

Registrar

The responsibilities of the registrar, Mrs. Fabia Thomas (pictured to the left), include evaluating the applications of students and certifying their admission to LSU-S, planning and carrying out the registration of students, assessing all fees, maintaining all student records and making them available to other officers of the University on request, making periodic reports of academic progress to students, parents, and campus officers concerned, compiling and maintaining information and data useful for university reports, maintaining class schedules and current records of assignment of academic space. The registrar also maintains a file of courses and curricula changes on the main campus, and assists the Dean in the preparation of the annual catalog for LSU-S.

Librarian

The librarian, Mr. Malcolm Parker (pictured to the right), of LSU-S is responsible for the selection, acquisition, and cataloging of all books, periodicals, and other library materials. Following procedures established by the Dean, he cooperates with the faculty of the various academic divisions in securing library materials to meet courses and curricula needs as well as individual needs of the student body and faculty. He is responsible for planning an adequate circulation program and maintaining such hours as meet student and faculty needs. He also maintains and operates the audio listening room.

Mathematics

Dr. Glyn J. Corley

Mr. Charles W. Johnson

Mrs. Francis D. Hanna

Miss Neva Norsworthy

To the student at LSU-S, mathematics in some form is essential to his future success. Mathematics is the language of scientists, and to meet the demands of the Space Age, math must be mastered. A great variety of math courses are now available and many more will be offered in the near future.

Mr. Lloyd Richardson, Jr.

Mrs. Lucille G. Rue

Dr. Charles D. Tabor

Physics

Dr. Rex Matlock

For the student in engineering, mathematics, chemistry, physics, or the nonprofessional science student, there is a physics course offered. There are courses available which explain the basic principles and applications of mechanics, heat, sound, light, electricity and magnetism, and modern physics as well as those offering more advanced study.

Chemistry

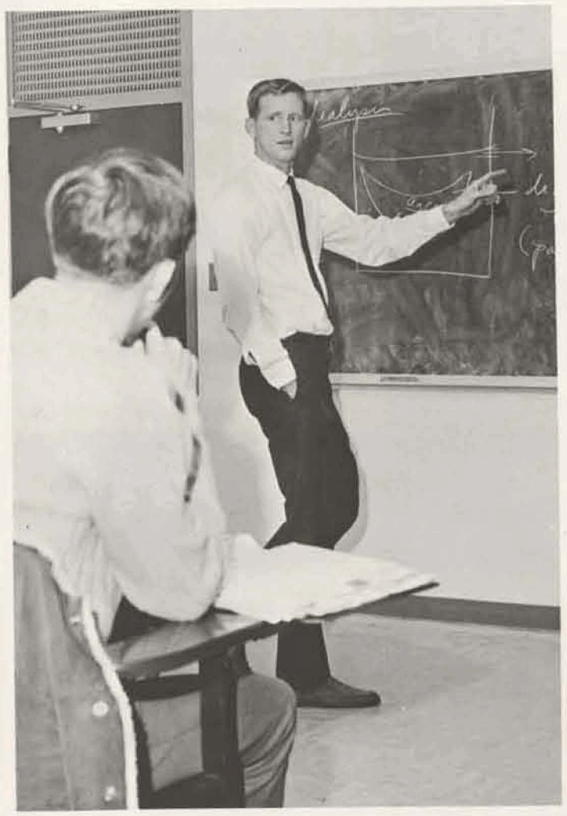

Our modern labs, up-to-date facilities, and conscientious instructors make the chemistry department the efficient educational unit it is. A combination of laboratories and lectures help make the chemistry student of LSU-S a well-informed, well-oriented person in the fields of chemistry.

Dr. Gary K. Brashier

Dr. Selvestion Jimes

Dr. Joseph W. Goerner

Business Administration

Although presently limited in size, the business administration department has much promise for future business students in typing, shorthand, filing systems, procedures, and practice. Industrious instructors and new equipment help the business student make the most of his talents.

Mr. Todd Y. Tillman

Mrs. Opal Menefee

Dr. Dewey McNiece

Dr. John Hall

Agriculture

In our area of the country, students of agronomy and animal science are in demand. Fundamental courses in crop production involving principles of soil science and properties of soils in relation to plant growth are offered as well as courses dealing with beef cattle, sheep, swine, and horses and their role in American agriculture.

Dr. Richard Spears, Jr.

Mrs. Sylvia K. Goodman

Biological Sciences

The biological sciences including biology, zoology, botany, and microbiology are advantageously taught in spacious labs with new facilities and skilled instructors.

Dr. Selvestion Jimes

Mrs. Dorothy Hubble

Dr. Bobby F. Dowden

Dr. James D. Bates

Health and Physical Education

Physical fitness includes education of the individual to problems of nutrition, disease, hygiene, and other related areas. The health and physical education department is expecting much growth and change in its efforts to direct LSU-S students to better living through better health.

English and Speech

Dr. Moriece Gleason

Mr. Dalton Cloud

Mrs. Marilyn Coil

Mrs. Evelyn Herring

Dr. William S. Gray

Mr. David E. Lawson

Dr. Carole S. Tabor

Mrs. Nancy Sexton

Dr. Lillian Hall

Miss Jill Young

Effective communication through written work and elocution and an understanding and enjoyment of literature are the goals set by the English and speech department. Each student is trained in the use of grammatical tools that he might have a firmer foundation in communications in his future work, whether they be oral or written.

Foreign Languages

Mrs. Nell Holloway

Mrs. Shirley Brown

Miss Gail Southerland

With over $50,000.00 worth of language laboratory equipment, including language and music tape systems, an audio listening room, and innumerable tapes and phonograph records, LSU-S students can obtain a more than adequate ability in Spanish, French, or German.

Engineering Graphics

Vertical freehand lettering, care and use of drawing instruments and equipment, graphical construction, shape description, and making and reading drawings, auxiliaries, sections and conventions, pictorials, fastenings, graphic charts, engineering sketching, space studies of the determination of planes, dimensioning, and working drawings are presently offered in Engineering Graphics 1.

Mr. William E. Borders

Social Sciences

Endeavoring to expand the student's knowledge of world politics, history, and geography, are instructors of human geography, history of western civilization, and sociology.

Dr. Vincent J. Marsala

Mr. Hubert Humphreys

Mr. Billy F. Scally

Home Economics

Courses in nutrition, textiles, dress, and a forthcoming course in management of personal and family development prepare home economic students for areas of public service as well as personal benefit.

Mrs. Mary W. Terzia

Library

No student can deny the library its important place in college success. That success depends heavily on the skill and efficiency of the library employees, who are dedicated to supplying LSU-S instructors and students with supplementary reading and research. LSU-S has made use of the library of Congress system in its desire for new and better methods of organization.

Mr. Malcolm Parker
Head librarian

Mrs. Dorcas McCormick
Preparations department

Mrs. Oree Ball
Circulation librarian

Mrs. K. M. Stone
Cataloger

Miss Marilyn Willis
Acquisitions librarian

Mr. William McCleary
Reference department

Mrs. Wanda Berry
Assistant acquisitions librarian

Mrs. Mattie Mosley
Cataloger

Mrs. Elaine Walz
Assistant circulation librarian

Classes

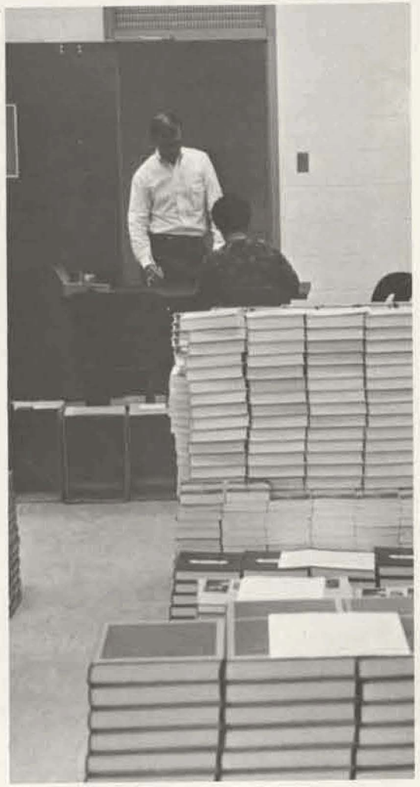

Freshmen 1967-68

Student Government Officers

Bubba Talbert ..... *Treasurer*
Madeline Bolin ..... *Representative*
Jacquie Hunt ..... *Vice-President*
Debbie Smith ..... *Secretary*
Carlton Murray ..... *President*

Freshmen

John Russell Adams

Thomas J. Adams, Jr.

Sammy Michael Adcock

Gary Marvin Addison

Richard Lee Addison

Robert Wayne Aldridge

Donald Wayne Alexander

Bonnie Waller Allen

Cleo Don Allen

Rebecca Louise Allen

Jeston William Alley

C. Sue Anderson

John D. Anderson, Jr.

Roger D. Anderson

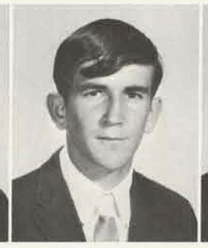
Tommy Allison Anglin

Terry Lee Antee

Charles Glen Arend

William C. Armistead

Judith Diane Arnold

Larry Dennis Ashby

Annette Atkinson

Thomas David Aubin

Allen Lynn Austin

William Michael Austin

Frederick Lee Aycock

Randal Nelson Bailey

Jacquelyn Bain

John Leslie Baker

Madonna Diane Ball

Leslie Alan Ballard

1967-68

Sandra Ann Bamburg

L. J. Barberousse

Neville R. Barnes, Jr.

Robert Sim Barnwell, III

Wesley Dale Barron

Pamela Bass

Raymond C. Baudier

Marilyn Jean Bazer

Barbara Ann Beadle

George Russell Beaird

Frances Ann Beasley

Marilyn Gayle Beason

Cheryl K. Beckerdite

Roy Bell, III

Robert Lee Benson, Jr.

Mariette Y. Bernard

Carlos Berroteran, Jr.

Ellen Bickham

In Zoology lab Vicky Mellinger and Eileen Holden dissect a fetal pig to discover the answers to the mystery of life.

Freshmen 1967-68

Nursing students, Vicky Mellinger, Chinero Hair, Kathi Smith, and Janet Stevenson, of Confederate Memorial Medical Center attend LSU-Shreveport to meet their college requirements.

Michael Paul Blackwell | Gail Wilkes Blattel | Carl Max Bobo | Frances Ann Boehm | Elaine B. Bohannon | Candace Ann Bohl

Jeffrey Lynn Boose | Ronald Andrew Booty | Richard R. Boswell | Martin Wayne Bouck | Douglas T. Boutlier | Robin M. Boutlier

Dixie B. Bowles | Connie Jo Bowman | Barbara P. Box | Carol Jean Boyett | Gwendolyn T. Braggs | Janet Elaine Bramlett

Sandra Marie Brasher | David M. Breitschopf | Gregory W. Briery | C. L. Broussard, Jr. | Brenda Joyce Brown | Frank E. Brown, Jr.

Linda Brown | Donald Alfred Bryant | James F. Buggs | Jerry Lee Bullard | Nancy B. Burford | Srondra Gayle Burgin

Michael Lee Burkhart | Shirley Ruth Burnett | Maureen V. Burns | Margaret E. Burt | Arthur Burton | Larry Steven Butler

Andy Forest Byles | Josie Mayes Byrd | Gary Matthew Cain | Walter Lee Caldwell | Jeanette Caliway | John A. Cameron

Edward C. Campbell, Jr. | J. D. Campbell, Jr. | Joseph J. Campisi, Jr. | Bruce N. Canfield | Ronald F. Cannon | Patrick William Carr

Freshmen

John F. Carrigan | John Mark Carter | Ronald Edward Carter | Paul Wilkinson Cary | Angela Frances Cascio | Victor Joe Cascio

Michael Duncan Cason | Roy D. G. Caughey | Michael L. Champion | Joan Daly Chandler | Abie Charski | Pamela Kaye Cheney

Cherryl Christy | Michael Ray Christy | Gerald H. Clayton | Sandra Coil Clifton | Raymond O. Cobbs | Mary W. Cochran

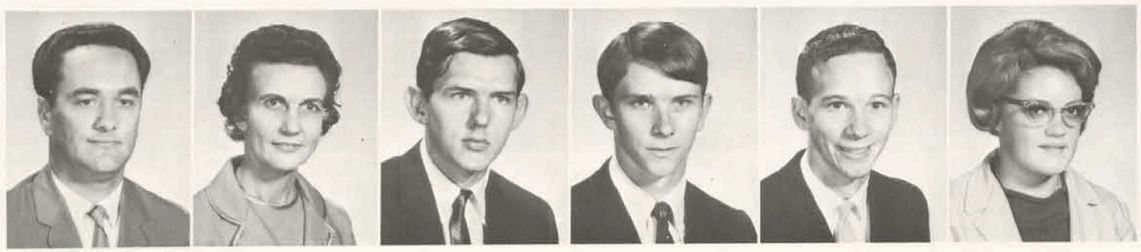

Robert Gray Cochran | Wilma M. B. Cockrell | Joe David Coker | Charles M. Colbert | Danny Ray Cole | Rebecca Anne Cole

James Robert Coleman | Betty Ann Collins | Brenda Diane Collins | Charles Larry Collins | Charles R. Collins | Frances E. Collins

1967-68

Robert J. Comeaux | Allen Lee Cook

John Michael Cook | Sandra Cook

Mrs. Wanda Berry, assisted by Nancy Trowbridge, determines semester fees for Karen Trent.

Erma Lee Cooper | Grace Copeland | Willie Jack Corley, Jr. | Bonnie-Ellen Coy | Gary Bob Coyle | James H. Coyle, Jr.

David W. Creswell | Douglas Bill Crooks | Robert Ray Crowell | Victor T. Culbertson | Raymond Lee Dale | Warren C. Danford, Jr.

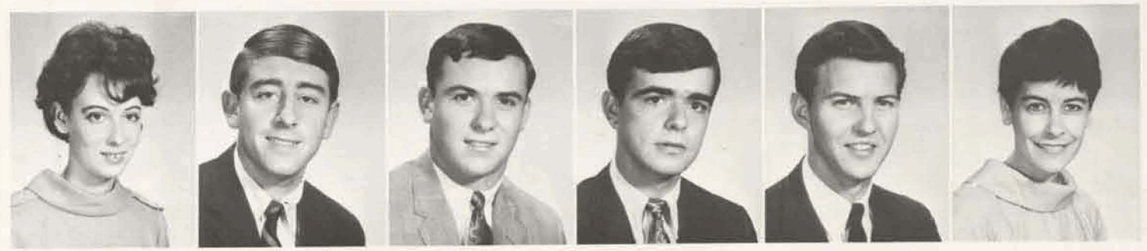

Linda Kay Daniel | Russell N. Daniel | Dennis Ray Dans | Jay Lee Dauteuil | Randall Neal Davidson | Betty Hough Davis

Freshmen

Ethel Anne Davis Glenn Willie Davis

James B. Davis J. Wesley Davis

Lynda Kaye Davis William Parker Davis

Milton David Davidson Nancy Susan Day Rita Louise Dean David A. DeFatta Donald Ray De Soto Brady Wilson Dial

LuJean Parker Diamond Anna Mueller Dickson Michael A. Dickson Florence B. Dinkins Jacque Lee Dodd Eugene Mathias Doll

1967-68

Betty L. Dolph Janice R. Donahoue Barney Paul Dowden John Michael Dowden John William Doyle Gail A. Dunahoe

John Milton Dunham Jarry Dale Dunn Russell W. Durr Richard Lynwood Dyer Allene Stubbs Eakin Lee Carol Eakin

Harry A. Eaton Ronald J. Edmiston Linda Sue Elliott Michael Embrey Ted Boyce Endsley Betty Ann Estes

Peggy Lent Evans Kenneth L. Everage Brooksie Jean Fahey Michael George Feaster Sammy Wayne Fertitta Margaret Mary Finck

Michael Clyde Fleener Janet E. Fleischman Robert W. Foley, Jr. Diane Marie Fong Cathy Ford Ralph Lynn Forrester

Freshmen

William P. Fort

Carl Michael Foster

Gregory P. Founds

Robert M. Fowler

Thomas Wade Fox

Donn Lee France

Peggy W. Franklin

Johnny P. Frasier

James R. Fulco

Robert A. Fuller

Mark W. Galloway

Richard R. Galloway

Sasha L. Gandy

Maria Garcia

Susan K. Garner

Arthur H. Garrett

Dewey W. Garrett

John P. Garriga

Lula V. Garris

Felix S. Garza

Thomas R. Gatti

Mary T. Gibert

Linda M. Gibson

Michael G. Gilbert

Cherie G. Gilcrease

Shirley M. Giles

Bobby G. Gill

Robert E. Gill

James J. Gillespie

Julie A. Gilliland

1967-68

Dawn Moore Gish

David Pearce Godwin

James S. Goins

David Floyd Goodman

James A. Gordon

Loretta Gail Gordon

Susan Butler Gordon

Bobby Joe Goyne

Beverly J. Grantham

Cynthia A. Graves

Charles K. Gray, Jr.

Helen Lee Gray

Lyndia Sharon Greene

Valerie Greene

Carl Henry Greig

David Gerald Greiner

James W. Griffin

David J. Griffith

Edward P. Grounds

Harry Glen Guin

Melvin Gene Guthrie

Judith Ann Hafter

Debbie Smith and Ruth Tinker puzzle over instructions for a Biology laboratory experiment.

Freshmen

Chinero Marie Hair — Carolyn R. Hall

Doris Jean Hall — Mary Ruth Haney

Pleased with her class schedule, Gaynel Warner reviews her class cards during registration.

Maria Hanges — Phyllis L. Hankins — Kenneth Loyd Hansen — Terry Lloyd Hansen — Dorothy S. Hardaway — Ralph Edward Hardman

Joyce Grapes Hargett — Danny Lyn Harper — Lila Jeanne Harper — Rebecca Anne Harris — Ruth Harris — Cecil Allen Harrison

Pamela A. Harrison — Janie Hartman — James E. Harvey — Luther G. Harvey — Larry W. Harville — Leonard Rhea Haston

1967-68

Marcia Ann Hatfield — Larry Eugene Hayes — Meredith Haynes — Pearl Spires Healey — Hope Henderson — Melvin D. Hendrick

Veronica Lee Henry — Joy Haynes Hester — Dennis Wayne Higdon — Larry Lynn Higdon — Kayleen May Hillestad — Timothy Ross Hinkie

Lydia Pauline Hodge — Patricia Lois Hodge — John Louis Hodges — Charles D. Hodnett — Patsy Eileen Holden — David Clarke Hollis

James Randall Holst — Dixie Dianna Horning — Don Smith Horton — William W. Horton — William Gary Houston — Melba Ash Howard

James R. Howerton — Lois Lucas Hudson — Ronald Earl Huffman — James Elton Hughes — Jerry Earl Hughes — Robert Don Huie

Freshmen

Jacqueline Hunt

David Gene Hurst

Dennis Herbert Hyatt

Donald Winston Hyde

Kenneth Lynn Irvin

Grover C. Jaggers

Jerry Ashby James

Herbert Thomas Jeane

Nickey L. Jefferson

Carol Lee Jennings

Bradford Lewis Johns

David Kenzie Johnson

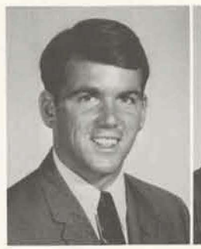
Denny R. Johnson

Larry Lavonne Johnson

Loretta A. Johnson

Maureen Johnson

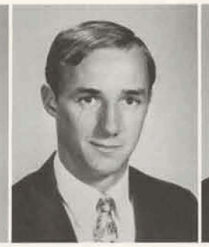
Donald Edward Jones

Henry Curtis Jones

Kenneth Richard Jones

Larry James Joplin

Barbara Ann Jordan

James Edward Kaufman

Kenneth Keys

Nancy Langley King

Samuel Joseph King

James Michael Kinney

Kennie L. Kitchens

Peggy Blocker Knight

Russell Lee Knighton

Mary Ruth Knox

1967-68

Frank A. Koerner

Randolph S. Kornrumph

Katherine N. Kramer

C. A. La Borde

Charles R. Lace

Francis H. Lacobee

Steven E. Lammons

Marie A. Landers

Jesse D. Landis

Lucille E. Langdon

Ona L. Langley

Charles L. Lansdale

Jimmy Ray Lansdale

Phillip H. Laster

Helene W. Lawton

Kenneth W. Lazarus

John D. Leabo

Vernon S. Leggett

Janice Welborn listens attentively as her advisor Mrs. Evelyn Herring suggests necessary courses.

Freshmen

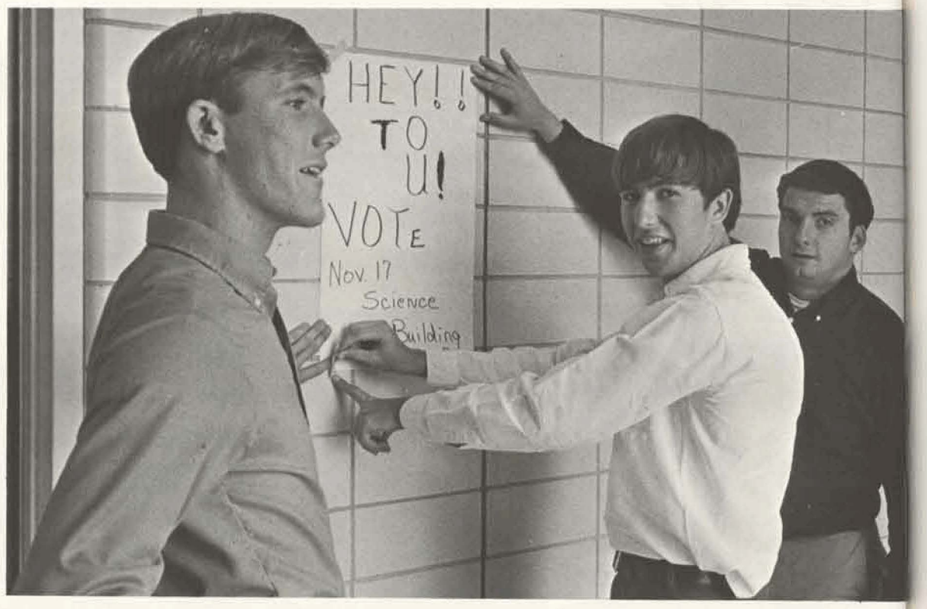

Bubba Talbert, Parker Davis, Ralph Hardman, candidates for S.G.A. offices, remind LSU-S students to vote.

Priscilla W. Lehman | Vallie H. Le Jeune | Betty-Jo S. Lenard | George T. Lewellyn | Reece L. Lewing | Gary L. Lightfoot

Bruce Lynn Liles | John K. Lindsay | Roger D. Lindsey | Edward C. Littleton | John H. Livingston | Linda Marie Lombardino

John F. Looney | Evangeline S. Lorant | Jeffrey W. Lovett | Carol M. Lowery | Christian H. Luneborg | Harvey J. Mabry

1967-68

David W. Magart | Kathryn F. Malloy | Johnny W. Manis | Constance J. Marshall | Betty S. Martin | Ralph M. Martin

Richard G. Martin | Robert L. Martin | Stephen K. Martin | William R. Martin | Sandra R. Masingill | Barry E. Mathews

Michael J. Mathias | Robert E. Mathis | Carl E. Matthews | Mary P. Mayeaux | James R. McCain | Gloria B. McCown

Gray H. McCraw | Wilma Sue McElduff | Linda D. McGee | Rosie J. McGill | Daly R. McGowan | Patricia K. McGuire

Steven G. McKenzie | Janet K. McNiece | Juanita R. Meador | Victoria E. Mellinger | Georgia Lou Mercer | Alvin L. Methvin

Freshmen

Joseph Miciotto

Gordon Middleton

Mary Sue Milazzo

William R. Miley

Warren T. Milks

James Allan Mille

Danny Shelton Miller

Harry Miller

George Richard Mills

W. R. Milner

Marcus Dee Mitchell

Byron Keith Molloy

Gerald Moncrief

James Monroe

Jerry Montgomery

Judy Davis Moore

Christy Mooring

Barry Wayne Morgan

Paul Morgan

Faye Morrow

John Mortimer

Joan Irene Murphy

Carlton Murray

Freddie Ray Murray

Richard Joel Muslow

La Juana Myers

Clifton Naquin

Sammy Kent Neal

Kenneth Nealy

Daniel Carter Nelson

1967-68

Gayle S. Newman

Karen L. Newton

Ronald Mark Nezat

Drew P. Nolen

During registration Tara O'Brien, one of 804 students to enroll, enjoys snacks served by a local church.

Albert H. Norwood

Douglas A. Nurdin

Tara Diane O'Brien

Barbara J. Odom

Henry F. Offutt

James A. Oliver

Louis J. Osburn

Sharon Iris Overkamp

Horace R. Overstreet

Vicki Lynn Overton

Vicki Lynn Owens

Bill Ray Oxley

Jackie R. Pace

Henry F. Page

Erwin R. Parish

George W. Parker

Linda M. Parker

James Paul

Freshmen

Walter Lee Payne

James P. Peak

Robert L. Pennington

William I. Person

Bailey Smith prepares precise drawings for one of his engineering graphics' assignments.

Nellie P. Pettey

Lynda H. Phillips

Sandra S. Phillips

Lee Vernon Phipps

Patricia H. Pinard

Martha E. Pineda

Patricia A. Pleasant

Richard D. Pomplun

Gary A. Ponder

Sharol Sue Poor

Judith A. Pottier

Elizabeth M. Powell

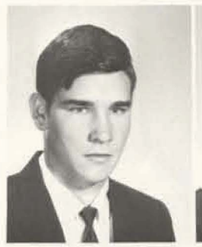
Ronnie T. Procell

Jo Ann Provence

J. P. Provenza

Sandra E. Pruitt

Barbara Ann Pugh

Terry Don Quarles

1967-68

Mary L. Quigley

Madelyn Rabb

Thomas R. Rainbolt

Carolyn G. Raines

Melonee J. Raines

Deward E. Ramey

Jeri Lyn Rasch

A. S. Raudabaugh

Bruce W. Ray

Reggie L. Readhimer

Ruth H. Reaves

Sharon A. Reese

Dorothy Lynn Rhodes

Susanne Richardson

Norma A. Ricks

David M. Rimmer

Robert W. Riser

Robin G. Rittenhouse

Bruce G. Roberts

Carolyn A. Roberts

Norris R. Roberts

Vyola P. Roberts

Judy Kay Robertson

Paul C. Robertson

Susan Robertson

Marilyn Ann Robinette

Charles G. Robinson

Judy K. Robinson

Larry K. Robinson

Michael A. Robinson

Freshmen

Pamela A. Robinson

Robert N. Robinson

William A. Robinson

William A. Roddy

Deborah R. Rodgers

Randal R. Rogers

Stephen P. Rogers

Kevin J. Ross

May J. Ross

David C. Rovell

Brenda K. Rowell

Linda F. Rowell

Jacqueline W. Ruf

Marvin L. Runyan

Barbara J. Rutherford

Thomas F. Sadler

Sonia R. Salazar

Thomas C. Sallee

Barry K. Salmon

Michael C. Salvail

John S. Santone

Donald J. Saunders

Michael L. Schattner

Mary E. Schilling

Marjorie A. Scott

Claudia M. Scroggins

Richard E. Seale

Judith M. Sessions

Suzette M. Severs

Warren L. Sexton

1967-68

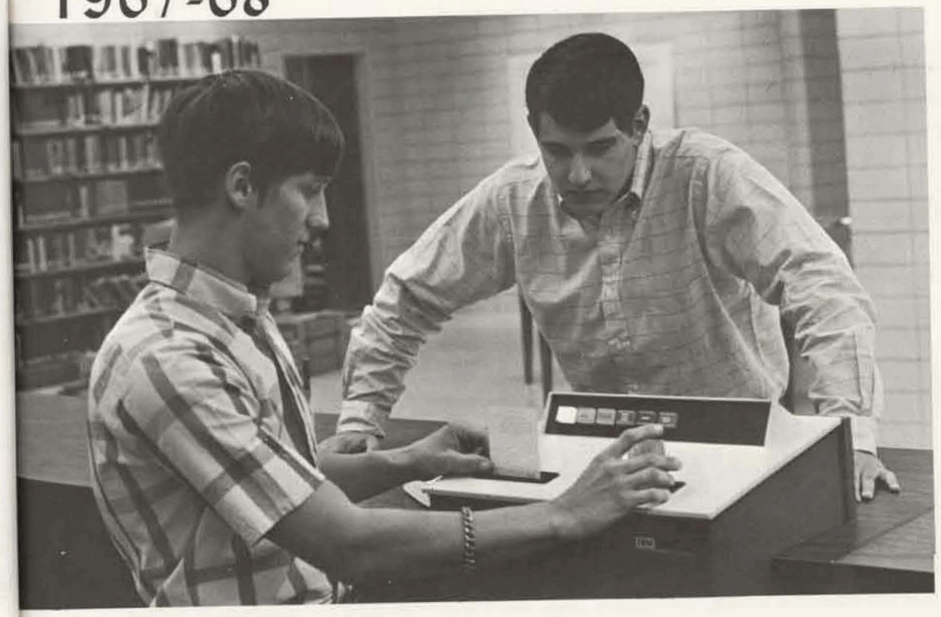
Using the library's IBM equipment, Warren Danford checks out a book for Jimmy Kaufman.

Anita L. Sharp

Robert H. Shaver

Donald G. Shaw

Robert E. Shaw

Howard T. Sherman

Larry D. Shillings

Delilah L. Shirley

Jerie Lynn Shirley

Carol E. Shoemaker

Frank G. Sholte

Judith A. Shope

William C. Shumate

Carl Silverstein

James A. Simmons

Bernard B. Simon

Roy J. Simons

Walter G. Sirman

Virgil W. Sistrunk

Freshmen

J. W. Slaughter | Bailey Smith | Deborah K. Smith | Gerald R. Smith | Joe E. Smith | Kathi E. Smith

Michael F. Smith | Raymond S. Smith | Rebecca A. Smith | Ronald L. Smith | Terry Lee Smith | Jimmy M. Snedegar

Douglass C. Soderstrom | Janet B. Sojka | Burt Spain | Rosemary R. Spalding | Seals S. Speer | Linda Lou Spence

Frank R. Spitler | Marjorie N. Springer

William H. Starret | Deborah A. Steinmiller

1967-68

Felix A. Stellman | Sharon Kay Stentz | Wanda F. Stephens | Ouida Sue Stephenson | Dorothy J. Stevenson | Susan J. Stockholm

James B. Stokes | Cheryl Lynn Strong | Lynn Sullivan | William W. Sullivan | Willie Mae Sweeney | Julius B. Swenson

Thomas E. Swett | Ardis L. Tadlock | Marion H. Talbert | Aaron T. Taylor | Diana E. Taylor | Gary Blair Taylor

Lena Mae Taylor | Marion A. Tedeton | Elva F. Terro | Terrell Teutsch | Howard R. Thames | Frances B. Thigpen

Ralph D. Thomas | Rosalynn L. Thomas | Steven R. Thomas | John H. Thompson | Larry B. Thompson | Richard M. Thompson

Freshmen

William Dee Thorne

Alonzo Tinker, Jr.

Ruth Ella Tinker

Marilyn M. Tisdale

Toni J. Traylor

John C. Treadaway

Jo Karen Trent

Nancy E. Trowbridge

James D. Tulley

Raymond J. Urban

Harold J. Vallot, Jr.

Joseph B. Vaughan

Jane L. Wall

Gary D. Walton

Kenneth G. Walton

Sharon K. Wardlaw

Gaynel Warner

David R. Warren

Artis L. Welborn

Janice Welborn

Sara R. Wells

James C. Welsh

Johnnie E. West

Wayne A. Westall

James G. Wheeler

Douglas L. White

John S. White

Llen Cox Whitis

Patricia R. Whittington

George C. Wilox, Jr.

1967-68

Ben C. Williams

Carol L. Williams

John A. Williams

Maribryan Willis

Cynthia J. Wilson

Jeannine C. Wisinger

Robert Mc K. Wittmer

William B. Woodward

Stephen T. Woolley

Ricky C. Wright

Thomas J. Wroten

Dennis E. Wyatt

Johnny M. Wynne

John A. Yarbrough

Hosea A. Yelverton

Donald W. Young

Hellen W. Youra

Charles L. Zube

Students study for courses as well as read for enjoyment in the periodical section of the LSU-S library.

Upperclassmen

In the 1967-68 class year LSU offered predominately Freshman courses; however, many advanced classes were scheduled which satisfied requirements for upperclassmen.

James H. Anders, Jr.

Margaret B. Anderson

Nancy C. Angle

Kathleen L. Bond

Gary Wayne Boyter

Robert A. Brocato

Kathryn S. Bronson

Jimmie E. Brookings

Sherilyn L. Brown

Constance W. Cash

Rosemary T. Clifton

Peggy J. Cloud

Helen J. Daugherty

Carolyn C. Fultz

Betty J. Haire

Lillie W. Hand

Donna J. Hays

Louise S. Jackson

1967-68

Janis L. Jinks

Janis E. Keel

Larry W. Lance

Sammie E. Long

James C. Lyons

Glen D. Miers

Linda S. Mills

Antoinette C. Mire

Jewel G. Morgan

Laurrel B. Oliver

Margaret S. Perez

Mary B. Richards

Carol A. Swearingen

Marian S. Thurmond

Franklin L. Tutt

Danny R. Ursery

Reginald M. Ward, Jr.

Ann M. Whittington

Between classes Reggie Ward, Jr. studies in an unoccupied classroom.

Beauties

Selection of Miss LSU-Shreveport, Miss Bagatelle, the Beauties and the Court, was made by a student-faculty committee. After nominations were made by the various school organizations, the girls were judged on the basis of beauty, charm, intelligence, personality, and poise.

Seated front row: Patricia McGuire, Janet McNiece, and Jacqueline Hunt. *Seated middle row:* Dorothy Rhodes, Maria Hanges, Linda McGee, Nancy Trowbridge, and Margaret Mary Finck. *Standing back row:* Brenda Collins, Deborah Smith, Evangeline Lorant, Diane Fong, Sandra Bamburg, Janet Stevenson, Kennie Kitchens, Melonee Raines, and Madeline Bolin. *Other nominees:* Patricia Hodge, Jacquelyn Bain, and Rebecca Smith.

MISS JACQUELINE HUNT

Jacquie Hunt, a striking ash-blond beauty, is the 1968 Miss LSU-Shreveport. She is a member of the Board of Directors of Gamma Sigma Omega and is a Circle K sponsor. An honor graduate of C. E. Byrd High School, Jacquie's honesty, sincerity, natural charm, and prevailing good nature have made her a favorite of LSU-Shreveport students.

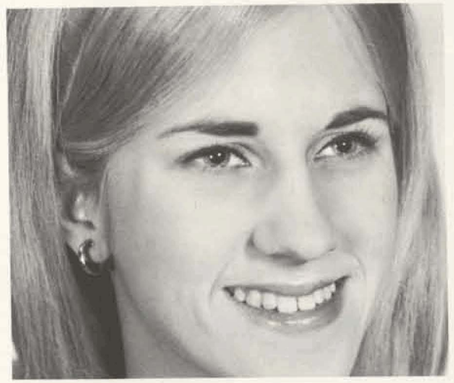

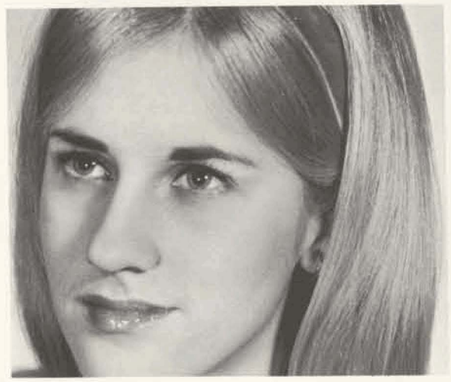

MISS MARIA HANGES

Maria Hanges, a sparkling brown-eyed beauty, is the 1968 Miss Bagatelle. She is the secretary of Gamma Sigma Omega. Vivacious and cheerful are only two of the many words that can be used to describe this attractive coed. She comes from Atlanta, Georgia, where she graduated from Dykes High School.

MISS REBECCA SMITH

Beckie Smith is a vivacious blond who graduated from Saint Vincent's Academy. This friendly personality charms everyone that she meets. She is parliamentarian of Gamma Sigma Omega and is a Circle K sponsor.

MISS SANDRA BAMBURG

Sandy Bamburg is a blue-eyed blond who is a graduate of C. E. Byrd High School. This most likeable young lady is a member of the Board of Directors of Gamma Sigma Omega and is a Circle K sponsor. She plans to become an elementary school teacher.

MISS KENNIE KITCHENS

Kennie Kitchens is a petite, green-eyed beauty who graduated from Fair Park High School. This intelligent, young lady is the Projects Committee Chairman of Gamma Sigma Omega. She is most ambitious to go into the field of medicine, and she cooks and sews very well.

MISS PATTY HODGE

Patty Hodge is a glowing blond who graduated from Woodlawn High School. Her shining eyes reflect her equally sparkling personality. Serving as a Circle K sponsor, Patty has become a favorite among many at LSU-Shreveport.

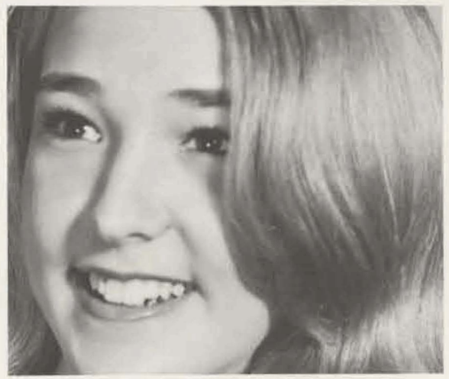

MISS JACQUELYN BAIN

MISS NANCY TROWBRIDGE

MISS MADELINE BOLIN

MISS JANET McNIECE

MISS PATRICIA McGUIRE

MISS DOROTHY RHODES

MISS DIANE FONG

MISS JANET STEVENSON

Activities

LE K CLUB
IA
IVE
VEPO

INTERNATIONAL
K
CIRCLE

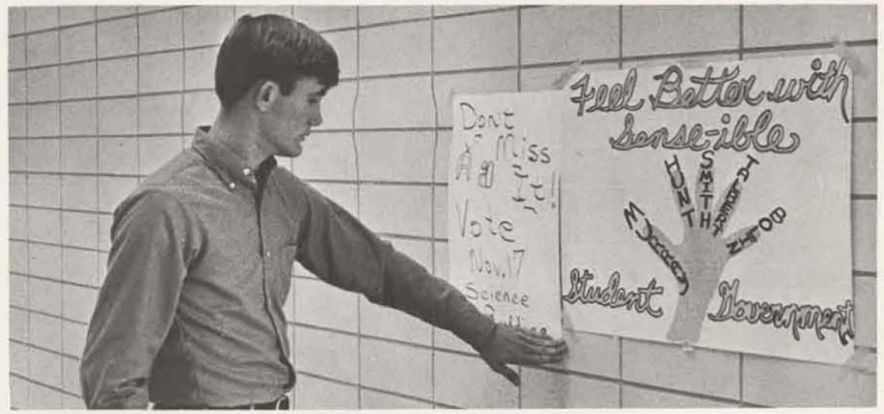
Don't Miss It!
Vote
Nov. 17
Science
Feel Better with Sensible
Student Government

Student Government Association

The basic task facing the Student Government Association is to lay the groundwork for future classes. The work on the constitution has been a major project, although the S.G.A. planned and sponsored a Christmas dance for the student body. Future plans must be made to accommodate student interests and needs. Sponsors of the S.G.A. officers are Miss Neva Norsworthy and Mrs. Lurline Dark.

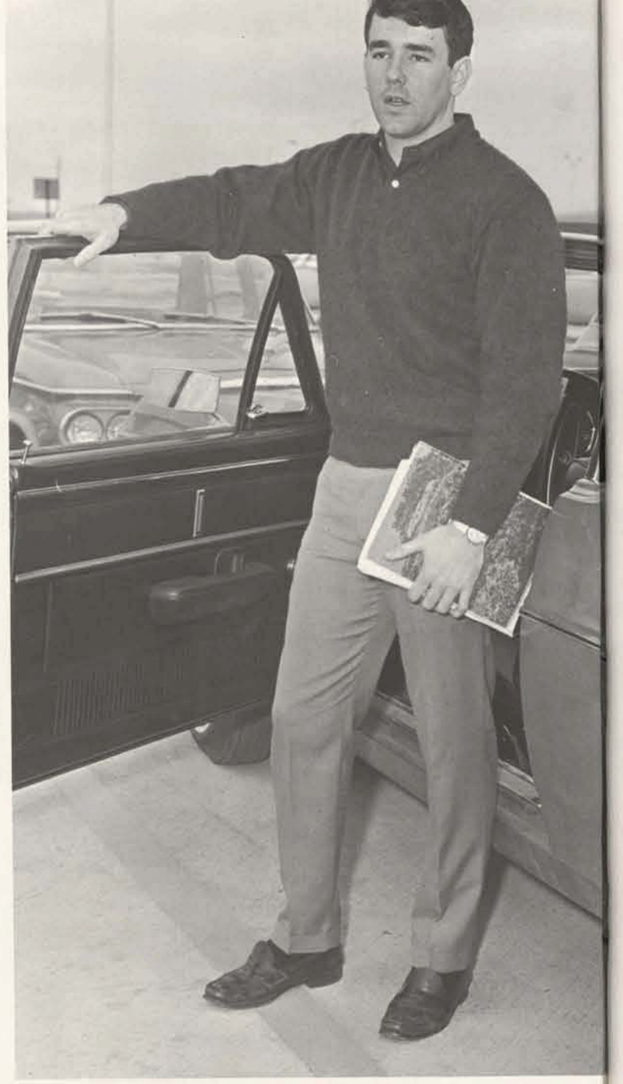

Far upper left: Carlton Murray, president. *Far lower left:* Jacquie Hunt, vice president. *Upper left:* Debbie Smith, secretary. *Left:* Madeline Bolin, representative. *Upper right:* Bubba Talbert, treasurer.

John Anderson
David Aubin
Mike Austin
Barney Barnwell
Rick Boswell
Charles Broussard
Paul Cary
Parker Davis
Ronnie Edmiston
Bobby Foley
Eddie Grounds
Ralph Hardman
Larry Marville
Ken Irvin
Larry Johnson
Randy Keys
Jeff Lovett
Robert Martin
Carlton Murray
Lee Payne
Randy Rogers
Mike Schattner
Bubba Talbert
Steve Thomas
David Warren
Johnnie West
Steve White

Sponsors
Sandy Bamburg
Madeline Bolin
Brenda Collins
Patty Hodge
Jacquie Hunt
Beckie Smith
Debbie Smith

Circle K

As proof of their great success in their first year of organization, the Circle K of LSU-S has been named first in Lamiston district, which includes Louisiana, Mississippi, and Tennessee. Service projects, club activities, and leadership and administrative qualities were used as the basis for their selection for the honor. Among the activities of the club are the selling of LSU-S decals, the collecting of canned food for the needy during Christmas, and the Mid-Winter Conference in Jackson, Mississippi. The second semester projects included the gathering of magazines to send to Vietnam and comic books to send to the Shriner's Hospital. In May, Circle K attended the spring conference in Monroe. These various activities were sponsored and directed by Dr. Bobby F. Dowden.

Upper left: Circle K entertains children of the Shrine Hospital. *Left:* Circle K practices for the football game against the Byrd Key Club. *Above:* Officers *(left to right)*, Steve White, vice president; Lee Payne, president; Ken Irvin, secretary; Johnny West, treasurer.

Gamma Sigma Omega

Bonnie Allen
Sandy Bamburg
Barbara Beadle
Shirley Burnett
Pam Cheney
Brenda Collins
Grace Copeland
Anne Davis
Rita Dean
Carol Eakin
Betty Estes
Diane Fong
Maria Garcia
Marionette Guy
Sharon Hall
Maria Hanges
Marcia Hatfield
Esther House
Jacquie Hunt
Kennie Kitchens
Ona Langley
Vange Lorant
Connie Marshall
Pat McGuire
Janet McNiece
Karen Newton
Tara O'Brien
Barbara Oxford
Patricia Pettey
Sandra Pruitt
Barbara Pugh
Carolyn Raines
JeriLynn Rasch
Susanne Richardson
Jackie Ruf
Beckie Smith
Rosemary Spalding
Debbie Steinmiller
Lynn Sullivan
Gay Warner
Patricia Whittington

Service to the school and community through organized activities is the basis for the formation of Gamma. Projects have included the sale of doughnuts and hot chocolate to students between classes, babysitting service for the faculty, visits to nursing homes, aiding registration procedures, and a fund-raising powder puff football game. The club is also responsible for a calendar of events which is posted to alert students to school events. Sponsors of Gamma are Mrs. Sylvia Goodman and Miss Gail Southerland.

Above: Officers *(left to right)*, Sandra Pruitt, president; Diane Fong, secretary; Kathy Kramer, vice president; Janet McNiece, treasurer; Lynn Sullivan, parliamentarian. *Right:* Vange Lorant sells hot chocolate to Denny Johnson at Gamma Sigma Omega's doughnut stand.

Lambda Sigma Upsilon

The objectives of the Biology Club are to stimulate sound scolarship, encourage investigation in the life sciences, promote the dissemination of scientific truth, encourage participation in group activities, and broaden the scope of classroom education. Among programs scheduled for the club were guest speakers, including Mr. Ray Akin and Mr. E. P. Akin. Other activities include the donation of a rubber tree plant to the school, an ecological study camp, and the initiation of a plan for a museum of biological specimens. The Biology Club is under the direction of Mrs. Dorothy Hubble.

Below: Kennie Kitchens and Bobby Foley of Lambda Sigma Upsilon. *Right:* Officers *(left to right)*, David Warren, vice president; Steve Thomas, president; Kennie Kitchens, secretary; Maria Garcia, treasurer. *Right below:* At a biology club meeting, the members discuss their spring field trip.

David Aubin
Gary Coyle
Johnny Dunham
Ronnie Edmiston
Kenneth Everage
Bobby Foley
David Griffith
Eddie Grounds
Ron Huffman
James McCain
Carlton Murray
Lee Payne
Sandra Pruitt
Susanne Richardson
Robert Riser
Deborah Rodgers

Speech Club

In their goal to supplement the present speech curriculum at LSU-S, the Speech Club has included in its plans guest speakers every two weeks who are involved in the fields of speech. Some of their scheduled speakers have been Dr. Robert Mohr from South Africa, who directed *"Much Ado About Nothing,"* Joe LeSage, Senator-elect, and members of KEEL radio station in Shreveport. The club will eventually have several divisions, such as debate, acting, and group discussion. Sponsors of the Speech Club are Mr. Dalton Cloud, Miss Jill Young, and Dr. Lillian Hall.

Left: As a speaker for the Speech Club, Robert Mohr discusses his production of Shakespeare's *Much Ado About Nothing*. *Below:* Officers *(left to right)*, Denny Johnson, president; Marcia Hatfield, secretary John Cameron, vice president; Roger Henson, treasurer.

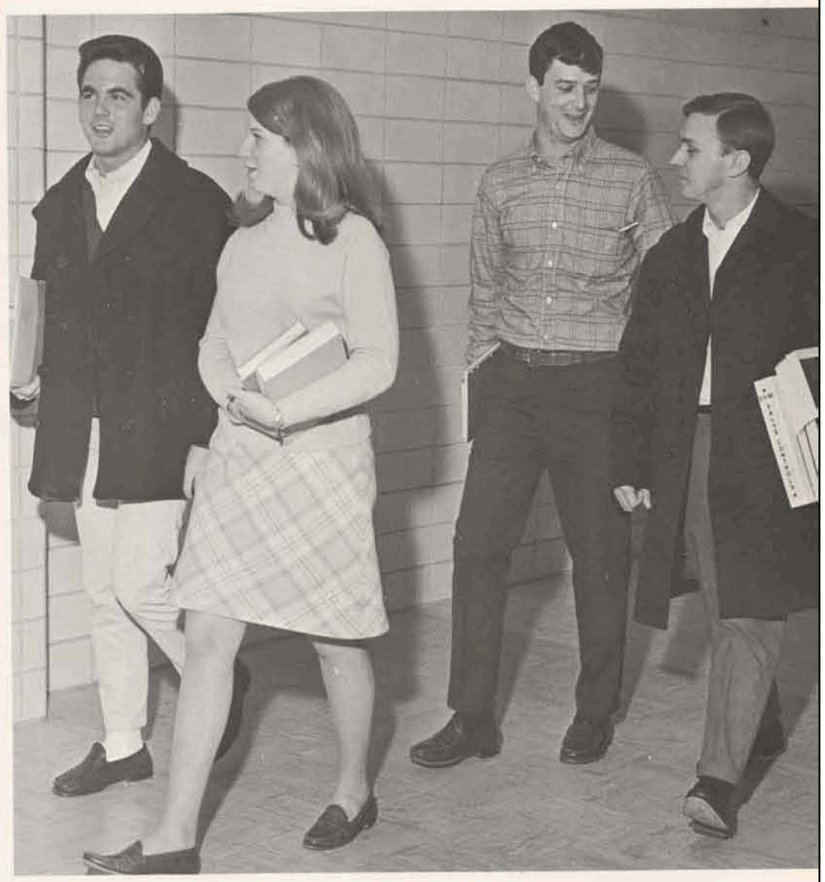

Roger Benson
Shirley Burnett
Ronnie Cannon
John Michael Cook
Randall Davidson
Lydia Davis
Peggy Evans
Eugenia Fentress
Bobby Foley
Carl Greig
Jim Howerton
Don Jones
Mary Ruth Knox
Ona Langley
Gary Lightfoot
John Ken Lindsay
Wilma McElduff
Patricia McGuire
Connie Marshall
Betty Martin
Steve Martin
William Milner
Kent Neal
Henry Offutt
Lee Phipps
Martha Pineda
Jo Eli Rabb
Vy Roberts
Jacqueline Ruf
Donald Saunders
Carol Shoemaker
Becky Smith
Bubba Talbert
Marilyn Tisdale
Nancy Trowbridge
Thomas Turner
Margie Zager

Cleo Allen
Charles Colbert
Anne Davis
Lynda Davis
Randy Fyffe
Robert Gill
Carl Greig
Tim Hinkie
Herbert Jeane
Bruce Kay
Edward Littleton
Randall Rogers
Tommy Sallee
Gary Taylor
John Towery
Ray Urban

Alpha Eta Epsilon

Alpha Eta Epsilon is the newly formed agriculture and home economics club. The club was formed under the guidance of Mrs. Ann Terzia and Dr. John Hall. Its objectives are to promote interest and growth in agriculture and home economics and to help build LSU in Shreveport. The club will also provide for the development of the members' leadership potential and social growth.

Above: Officers *(left to right)*, Donnie Young, President; Herbie Jeane, Vice-President; Lynda Davis, secretary; Robert Gill, treasurer; Anne Davis, parliamentarian. *Right:* The Agricultural Committee meets to discuss the program for the following club meeting.

Baptist Student Union

The Baptist Student Union is a denominational ministry of the Southern Baptist convention to the academic community. It seeks to involve Baptist college students in worship and devotional experiences, Christian witnessing, and social activities which help them to mature spiritually, morally, and intellectually. The meetings are highlighted by guest speakers from areas related to LSU-S and the Baptist student. Some of their speakers have been Dr. Finley Edge, professor of religious education at Louisville, Kentucky, Rev. Louis Cobb, member of a foreign mission board, Judge Gorman Taylor, juvenile judge of Caddo Parish, Mrs. Dark, a LSU-S counselor, and Dean Shipp, dean of LSU-S.

Left: Officers *(left to right)*, Terry Hansen, president; Jacquie Hunt, vice-president; Betty Estes, program chairman; Pat McGuire, secretary; Karen Newton, publicity chairman; Sandy Bamburg, program chairman. Below: Pat McGuire and Terry Hansen stand by Rev. Bob Garcie and Judge Gorman Taylor, who were speakers for BSU.

Almagest Staff

The Almagest staff, advised by Mrs. Evelyn Herring, has given a great amount of time and effort to produce the many fine issues of our school newspaper, *The Almagest*. Imaginative photography, precise and informative news writing, and enthusiasm all around have made the paper the important LSU-S news medium it is.

Being the first staff made it necessary to choose a name for successive years. After much deliberation, the members chose the name *Almagest* derived from the Greek "al," meaning the, and "megiste" meaning the greatest.

Far upper left: Reece Lewing, reporter; Ann Landers, feature editor; Jim Howerton and Sharon Lowe, reporters. *Far lower left:* Tara O'Brien, editor. *Upper left:* Sandra Pruitt, assistant editor; John Adams, club editor. *Left:* Mrs. Evelyn Herring, advisor; Janet McNiece, typists. *Above:* Reggie Ward, Jr., photographer; Chris Smumate, picture editor.

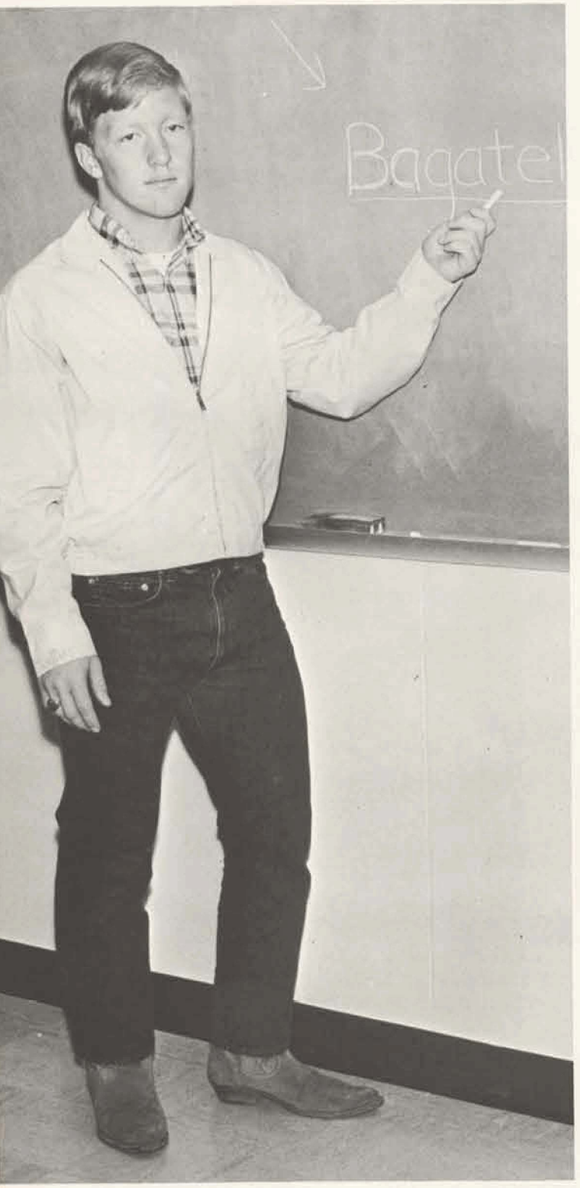

Above: Johnnie West, editor. *Right above:* Jerry Montgomery, assistant editor, and Mrs. Nancy Sexton, advisor. *Right:* Randy Bailey, assistant photographer, and Barney Barnwell, photographer.

Bagatelle Staff

The eight member staff responsible for the initial publication of LSU-S yearbook, *Bagatelle,* has worked hard and put in many hours to make the student body proud of its first yearbook. Under the guidance of Mrs. Nancy Sexton, yearbook advisor, the staff learned how to use a new layout technique called mosaic, compiled data and photos of LSU-S students and activities, and sponsored the selection of Miss LSU-S, Miss Bagatelle and the other LSU-S beauties.

Above: Lynn Sullivan, art editor. *Right above:* Sue Anderson, class section editor. *Right:* Jeri Lyn Rasch, club section editor, and Linda Spence, faculty section editor.

Index of Students

Adams, John Russell—36, 89
Adams, Thomas J., Jr.—36
Adcock, Sammy Michael—36
Addison, Gary Marvin—36
Aldridge, Robert Wayne—36
Alexander, Donald Wayne—36
Allen, Bonnie Waller—36, 83
Allen, Cleo Don—36, 86
Allen, Rebecca Louise—36
Alley, Jeston William—36
Anders, James H., Jr.—62
Anderson, Carolyn Sue—36, 91
Anderson, John David, Jr.—36, 82
Anderson, Margaret B.—62
Anderson, Roger Denson—36
Angle, Nancy Connor—62
Anglin, Tommy Allison—36
Antee, Terry Lee—36
Arend, Charles Glen—36
Armistead, William C.—36
Arnold, Judith Diane—36
Ashby, Larry Dennis—36, 42
Atkinson, Annette—36
Aubin, Thomas David—36, 82, 84
Austin, Allen Lynn—36
Austin, William Michael—36, 82
Aycock, Frederick Lee—36
Bailey, Randal Nelson—36, 90
Bain, Jacquelyn Hettie—36, 76
Baker, John Leslie—36
Ball, Madonna Diane—36
Ballard, Leslie Alan—36
Bamburg, Sandra Ann—37, 67, 73, 82, 83, 87
Barberousse, L. J.—37
Barnes, Neville R., Jr.—37
Barnwell, Robert Sim, III—37, 82, 90
Barron, Wesley Dale—37
Bass, Pamela—37
Baudier, Raymond C., Jr.—37
Bazer, Marilyn Jean—37
Beadle, Barbara Ann—37, 83
Beaird, George Russell—37
Beasley, Frances Ann—37
Beason, Marilyn Gayle—37
Beckerdite, Cheryl K.—37
Bell, Roy, III—37
Benson, Roger Lee, Jr.—37, 85
Bernard, Mariette Y.—37
Berroteran, Carlos, Jr.—37
Bickham, Ellen Victoria—37
Blackwell, Michael Paul—38
Blattel, Gail Wilkes—38
Bobo, Carl Max—38
Boehm, Frances Ann—38
Bohannon, Elaine B.—38
Bohl, Candace Ann—38
Bolin, Madeline Anne—35, 67, 76, 81, 82
Bond, Kathleen Leverne—62
Boose, Jeffrey Lynn—38
Booty, Ronald Andrew—38
Boswell, Richard R.—38, 82
Bouck, Martin Wayne—38
Boutlier, Douglas T.—38
Boutlier, Robin M.—38
Bowles, Dixie B.—38
Bowman, Connie Jo—38
Box, Barbara P.—38
Boyett, Carol Jean—38
Boyter, Gary Wayne—62
Braggs, Gwendolyn T.—38
Bramlett, Janet Elaine—38
Brasher, Sandra Marie—39
Breitschopf, David M.—39
Briery, Gregory W.—39
Brocato, Robert Anthony—62
Bronson, Kathryn S.—62
Brookings, Jimmie E.—62
Broussard, C. L., Jr.—39, 82
Brown, Brenda Joyce—39
Brown, Frank E., Jr.—39
Brown, Linda Birmingham—39
Brown, Sherilyn Lee—62
Bryant, Donald Alfred—39
Buggs, James F.—39
Bullard, Jerry Lee—39
Burford, Nancy B.—39
Burgin, Srondra Gayle—39
Burkhart, Michael Lee—39
Burnett, Shirley Ruth—39, 83, 85
Burns, Maureen V.—39
Burt, Margaret E.—39
Burton, Arthur—39
Butler, Larry Steven—39
Byles, Andy Forest—39
Byrd, Josie Mayes—39
Cain, Gary Matthew—39
Caldwell, Walter Lee—39
Caliway, Jeanette—93
Cameron, John A.—39, 85
Campbell, Edward C., Jr.—39
Campbell, J. D., Jr.—39
Campisi, Joseph J. Jr.—39
Canfield, Bruce N.—39
Cannon, Ronald F.—39, 85
Carr, Patrick William—39
Carrigan, John Franklin—40
Carter, John Mark—40
Carter, Ronald Edward—40
Cary, Paul Wilkinson—40, 82
Cascio, Angela Frances—40
Cascio, Victor Joe—40
Cash, Constance W.—62
Cason, Michael Duncan—40
Caughey, Roy D. G.—40
Champion, Michael L.—40
Chandler, Joan Daly—40
Charski, Abie—40
Cheney, Pamela Kaye—40, 83
Christy, Cherryl McL.—40
Christy, Michael Ray—40
Clayton, Gerald H. II—40
Clifton, Rosemary Tubbs—62
Clifton, Sandra Coil—40
Cloud, Peggy Johnson—62
Cobbs, Raymond O., Jr.—40
Cochran, Mary W.—40
Cochran, Robert Gray—40
Cockrell, Wilma M. B.—40
Coker, Joe David—40
Colbert, Charles M.—40, 86
Cole, Danny Ray—40
Cole, Rebecca Anne—40
Coleman, James Robert—40
Collins, Betty Ann—40
Collins, Brenda Diane—40, 67, 82, 83
Collins, Charles Larry—40
Collins, Charles R.—40
Collins, Frances E.—40
Comeaux, Robert J.—41
Cook, Allen Lee—41
Cook, John Michael—41, 85
Cook, Sandra McElwee—41
Cooper, Erma Lee—41
Copeland, Grace Marcia—41, 83
Corley, Willie Jack, Jr.—41
Coy, Bonnie-Ellen Pfaff—41
Coyle, Gary Bob—41, 84
Coyle, James H., Jr.—41
Creswell, David W.—41
Crooks, Douglas Bill—41
Cromwell, Robert Ray—41
Culbertson, Victor T.—41
Dale, Raymond Lee—41
Danford, Warren C., Jr.—41, 57
Daniel, Linda Kay—41
Daniel, Russell N.—41
Dans, Dennis Ray—41
Daugherty, Helen June—62
Dauteuil, Jay Lee—41
Davidson, Randall Neal—41, 85
Davis, Betty Hough—41
Davis, Ethel Anne D.—42, 83, 86
Davis, Glenn Willie—42
Davis, James B.—42
Davis, James Wesley—42
Davis, Lynda Kaye—42, 85, 86
Davis, William Parker—42, 50, 82
Davison, Milton David—42
Day, Nancy Susan—42
Dean, Rita Louise—42, 83
Defatta, David Anthony—42
De Soto, Donald Ray—42
Dial, Brady Wilson—42
Diamond, Lujean Parker—42
Dickson, Anna Mueller—42
Dickson, Michael A.—42
Dinkins, Florence B.—42
Dodd, Jacque Lee B.—42
Doll, Eugene Mathias—42
Dolph, Betty L.—43
Donahoue, Janice R.—43
Dowden, Barney Paul—43
Dowden, John Michael—43
Doyle, John William—43
Dunahoe, Gail A.—43
Dunham, John Milton—43, 84
Dunn, Jarry Dale—43
Durr, Russell W.—43
Dyer, Richard Lynwood—43
Eakin, Allene Stubbs—43
Eakin, Lee Carol—43, 83
Eaton, Harry A.—43
Edmiston, Ronald J.—43, 82, 84
Elliott, Linda Sue—43
Embrey, Michael—43
Endsley, Ted Boyce—43
Estes, Betty Ann—43, 83, 87
Evans, Peggy Lent—43, 85
Everage, Kenneth L.—43, 84
Fahey, Brooksie Jean—43
Feaster, Michael George—43
Fentress, Eugenia—85
Fertitta, Sammy Wayne—43
Finck, Margaret Mary—43, 67
Fleener, Michael Clyde—43
Fleischman, Janet E.—43
Foley, Robert W., Jr.—43, 82, 84, 85
Fong, Diane Marie—43, 67, 79,83
Ford, Cathy—43
Forrester, Ralph Lynn—43
Fort, William P., III—44
Foster, Carl Michael—44
Founds, Gregory P.—44
Fowler, Robert M., II—44
Fox, Thomas Wade—44
France, Donn Lee—44
Franklin, Peggy Wimbish—44
Frasier, Johnny Pierce—44
Fulco, James Roy—44
Fuller, Robert Andrew—44
Fultz, Carolyn C.—62
Fyffe, Randy—86
Galloway, Mark Warren—44
Galloway, Richard R.—44
Gandy, Sasha Lane—44
Garcia, Maria DelCarmen—44, 83, 84
Garner, Susan Kay—44
Garrett, Arthur Hubert—44
Garrett, Dewey Wayne—
Garriga, John Phillip—
Garris, Lula Virginia—
Garza, Felix Saenz—
Gatti, Thomas Richmond—
Gibert, Mary Thompson—
Gibson, Linda Malone—
Gilbert, Michael G.—
Gilcrease, Cherie G.—
Giles, Shirley Moore—
Gill, Bobby Gene—44, 86
Gillespie, James Jay—44
Gilliland, Julie Anne—44
Gish, Dawn Moore—45
Godwin, David Pearce—45
Goins, James S., Jr.—45
Goodman, David Floyd—45
Gordon, James Anthony—45
Gordon, Loretta Gail—45
Gordon, Susan Butler—45
Goyne, Bobby Joe—45
Grantham, Beverly Jayne—45
Graves, Cynthia A.—45
Gray, Charles K., Jr.—45
Gray, Helen Lee—45
Greene, Lyndia Sharon—45
Greene, Valerie—45
Greig, Carl Henry—45, 85, 86
Greiner, David Gerald—45
Griffin, James Wesley—45
Griffith David Joseph—45, 84
Grounds, Edward P.—45, 82, 84
Guin, Harry Glen—45
Guthrie, Melvin Gene—45
Guy, Marionette—83
Hafter, Judith Ann—45
Hair, Chinero Marie—46, 38
Haire, Betty Jane—62
Hall, Carolyn Reynolds—46
Hall, Doris Jean—46
Hall, Sharon—83
Hand, Lillie W.—62
Haney, Mary Ruth—46
Hanges, Maria—46, 83, 67, 69, 70
Hankins, Phyllis Larue—46
Hansen, Kenneth Loyd—46
Hansen, Terry Lloyd—46, 87
Hardaway, Dorothy S.—46
Hardman, Ralph Edward—46, 50, 82
Hargett, Joyce Grapes—46
Harper, Danny Lyn—46
Harper, Lila Jeanne—46
Harris, Rebecca Anne—46
Harris, Ruth Hazel—46
Harrison, Cecil Allen—46
Harrison, Pamela A.—46
Hartman, Janie—46
Harvey, James E.—46
Harvey, Luther G.—46
Harville, Larry W.—46, 82
Haston, Leonard Rhea—46
Hatfield, Marcia Ann—47, 83, 85
Hayes, Larry Eugene—47
Haynes, Meredith—47
Hays, Donna June—62
Healey, Pearl Spires—47
Henderson, Hope—47
Hendrick, Melvin D.—47
Henry, Veronica Lee—47
Hester, Joy Haynes—47
Higdon, Dennis Wayne—47
Higdon, Larry Lynn—47
Hillestad, Kayleen May—47
Hinkie, Timothy Ross—47, 86
Hodge, Lydia Pauline—47
Hodge, Patricia Lois—47, 75, 82
Hodges, John Louis—47
Hodnett, Charles D.—47
Holden, Patsy Eileen—37, 47
Hollis, David Clarke—47
Holst, James Randall—47
Horning, Dixie Dianna—47
Horton, Don Smith—47
Horton, William W., Jr.—47
House, Esther—83
Houston, William Gary—47
Howard, Melba Ash—47
Howerton, James R., Jr.—47, 85, 89
Hudson, Lois Lucas—47
Huffman, Ronald Earl—47, 84
Hughes, James Elton—47
Hughes, Jerry Earl—47
Huie, Robert Don—47
Hunt, Jacqueline Marie—35, 48, 67, 68, 69, 81, 82, 83, 87
Hurst, David Gene—48
Hyatt, Dennis Herbert—48
Hyde, Donald Winston—48
Irvin, Kenneth Lynn—48, 82
Jackson, Louise—62
Jaggers, Grover C.—48
James, Jerry Ashby—48
Jeane, Herbert Thomas—48, 86
Jefferson, Nickey L.—48
Jennings, Carol Lee—48
Jinks, Janis Lynnelle—63
Johns, Bradford Lewis—48
Johnson, David Kenzie—48
Johnson, Denny R.—48, 83, 85
Johnson, Larry Lavonne—48, 82
Johnson, Loretta A. B.—48
Johnson, Maureen Davis—48
Jones, Donald Edward—48, 85
Jones, Henry Curtis—48
Jones, Kenneth Richard—48
Joplin, Larry James—48
Jordan, Barbara Ann—48
Kaufman, James Edward—48
Kay, Bruce—86
Keel, Janis Elizabeth—63
Keys, Kenneth Randall—48, 82
King, Nancy Langley—48
King, Samuel Joseph—48
Kinney, James Michael—84
Kitchens, Kennie L.—48, 67, 74, 83, 84
Knight, Peggy Blocker—48
Knighton, Russell Lee—48
Knox, Mary Ruth—48, 85
Koerner, Frank Arthur—49
Kornrumph, Randolph S.—49
Kramer, Katherine Nell—49, 83
LaBorde, C. A., Jr.—49
Lace, Charles Robert—49
Lacobee, Francis H.—49
Lammons, Steven Earl—49
Lance, Larry Wayne—63
Landers, Marie Annette—49, 89
Landis, Jesse Dawson—49
Langdon, Lucille E.—49
Langley, Ona Louise—49, 83, 85
Lansdale, Charles L.—49
Lansdale, Jimmy Ray—49
Laster, Phillip H.—49
Lawton, Helene Winslett—49
Lazarus, Kenneth Wayne—49
Leabo, John Dykes—49
Leggett, Vernon S., Jr.—49
Lehman, Priscilla W.—50
LeJeune, Vallie Hogue—50
Lenard, Betty-Jo S.—50
Lewellyn, George Thomas—50
Lewing, Reece L., Jr.—50, 89
Lightfoot, Gary Lane—50, 85
Liles, Bruce Lynn—50
Lindsay, John Kenneth—50, 85
Lindsey, Roger Dale—50
Littleton, Edward C.—50, 86
Livingston, John H., Jr.—50
Lombardino, Linda Marie—50
Long, Sammie Evans—63
Looney, John Francis—50
Lorant, Evangeline S.—50, 67, 83
Lovett, Jeffrey Wayne—50, 82
Lowe, Sharon—89
Lowery, Carol Marie—50
Luneborg, Christian H.—50
Lyons, James Curtis—63
Mabry, Harvey Jackson—50
Magart, David William—51
Malloy, Kathryn F.—51
Manis, Johnny William—51
Marshall, Constance J.—51, 83, 85
Martin, Betty Storey—51, 85
Martin, Ralph Matthews—51
Martin, Richard Glen—51
Martin, Robert L., Jr.—51, 82
Martin, Stephen Keith—51, 85
Martin, William R.—51
Masingill, Sandra Ruth—51
Mathews, Barry Edward—51
Mathias, Michael John—51
Mathis, Robert Earl—51
Matthews, Carol Elmer—51
Mayeaux, Mary Phillips—51
McCain, James R., Jr.—51, 84
McCown, Gloria Booher—51
McCraw, Gray Hayes, Jr.—51
McElduff, Wilma Sue—51, 85
McGee, Linda Dianne—51, 67
McGill, Rosie Jean—51
McGowan, Daly Ryan—51
McGuire, Patricia Kaye—51, 67, 78, 83, 85, 87
McKenzie, Steven Glenn—51
McNiece, Janet Karen—51, 67, 77, 83, 89
Meador, Juanita R.—51
Mellinger, Victoria E.—37, 38, 51
Mercer, Georgia Lou—51
Methvin, Alvin Lamar—51
Miciotto, Joseph R.—52
Middleton, Gordon D.—52
Miers, Glen Dale—63
Milazzo, Mary Sue—52
Miley, William Ronald—52
Milks, Warren Thomas—52
Mille, James Allan—52
Miller, Danny Shelton—52
Miller, Harry B., Jr.—52
Mills, George Richard—52
Mills, Linda Sue—63
Milner, W. R., Jr.—52, 85
Mire, Antoinette C.—63
Mitchell, Marcus Dee—52
Molloy, Byron Keith—52
Moncrief, Gerald F.—52
Monroe, James Byron—52
Montgomery, Jerry Kevin—52, 90
Moore, Judy Davis—52
Mooring, Christy—52
Morgan, Barry Wayne—52
Morgan, Jewel Graham—63
Morgan, Paul H., Jr.—52
Morrow, Geraldine Faye—52
Mortimer, John G., Jr.—52
Murphy, Joan Irene—52
Murray, Carlton, Jr.—35, 52, 81, 82, 84
Murray, Freddie Ray—52
Muslow, Richard Joel—52
Myers, La Juana Jo—52, 83
Naquin, Clifton A.—52
Neal, Sammy Kent—52, 85
Nealy, Kenneth Gerald—52
Nelson, Daniel Carter—52
Newman, Gayle Stovall—53
Newton, Karen Lynn—53, 83, 87
Nezat, Ronald Mark—53
Nolen, Drew Paul, Jr.—53
Norwood, Albert Harold—53
Nurdin, Douglas Alvin—53
O'Brien, Tara Diana—53, 83, 89
Odom, Barbara Johnson—53
Offutt, Henry F., Jr.—53 ,85
Oliver, James Allen—53
Oliver, Laurrel Belk—63
Osburn, Louis Julian—53
Overkamp, Sharon Iris—53
Overstreet, Horace Ray—53
Overton, Vicki Lynn—53
Owens, Vicki Lynn—53
Oxford, Barbara—83
Oxley, Bill Ray—53
Pace, Jackie Ross—53
Page, Henry Ford, Jr.—53
Parish, Erwin Robert—53
Parker, George W.—53
Parker, Linda Maynor—53
Paul, James—53
Payne, Walter Lee—54, 82, 84
Peak, James Pryor—54
Pennington, Robert Lane—54
Perez, Margaret Strange—63
Person, William Irving—54
Pettey, Nellie P.—54, 83
Phil' ps, Lynda Hodge—54
Phillips, Sandra S.—54
Phipps, Lee Vernon—54, 85
Pinard, Patricia Helen—54
Pineda, Martha Elena—54, 85
Pleasant, Patricia Ann—54
Pomplun, Richard David—54
Ponder, Gary Alan—54
Poor, Sharol Sue—54
Pottier, Judith Ann—54
Powell, Elizabeth M.—54
Procell, Ronnie Thad—54
Provence, Jo Ann—54
Provenza, J. P. III—54
Pruitt, Sandra Elaine—54, 83, 84, 89
Pugh, Barbara Ann—54, 83
Quarles, Terry Don—54
Quigley, Mary Lois—55
Rabb, Madelyn Jo El—55, 85
Rainbolt, Thomas R.—55
Raines, Carolyn Gae—55, 83
Raines, Melonee Jean—55, 67
Ramey, Deward E., Jr.—55
Rasch, Jeri Lyn—55, 83, 91
Raudabaugh, A. S., Jr.—55
Ray, Bruce Wayne—55
Readhimer, Reggie L.—55
Reaves, Ruth Horn—55
Reese, Sharon Anne—55
Rhodes, Dorothy Lynn—55, 67, 78
Richards, Mary Beverly—63
Richardson, Susanne—55, 83, 84
Ricks, Norma Alice—55
Rimmer, David M., Jr.—55
Riser, Robert Winston—55, 84
Rittenhouse, Robin G.—55
Roberts, Bruce Graham—55
Roberts, Carolyn Ann—55
Roberts, Norris Richard—55
Roberts, Vyola Pace—55, 85
Robertson, Judy Kay—55
Robertson, Paul C.—55
Robertson, Susan—55
Robinson, Charles Gary—55
Robinson, Judy K.—55
Robinson, Larry K.—55
Robinson, Michael A.—55
Robinson, Pamela A.—56
Robinson, Robert N., Jr.—56
Robinson, William A.—56
Roddy, William A.—56
Rodgers, Deborah Ruth—56, 84
Rogers, Randal Robert—56, 86, 82
Rogers, Stephen Phillip—56
Ross, Kevin James—56
Ross, May Jean—56
Rovell, David Charles—56
Rowell, Brenda Kaye—56
Rowell, Linda Faye—56
Ruf, Jacqueline W.—56, 83, 85
Runyan, Marvin L., Jr.—56
Rutherford, Barbara J.—56
Sadler, Thomas Felix—56
Salazar, Sonia Raquel—65
Sallee, Thomas C., III—56, 86
Salmon, Barry Kit—56
Salvail, Michael Curtis—56
Santone, John Stephen—56
Saunders, Donald J., Jr.—56, 85
Schattner, Michael L.—56, 82
Schilling, Mary E.—56
Scott, Marjorie Ann—56
Scroggins, Claudia M.—56
Seale, Richard Elwood—56
Sessions, Judith M.—56
Severs, Suzette Marie—56
Sexton, Warren Leslie—56
Sharp, Anita Louise—57
Shaver, Robert H.—57
Shaw, Donald Glenn—57
Shaw, Robert Earl—57
Sherman, Howard T.—57
Shillings, Larry Dane—57
Shirley, Delilah Lea—57
Shirley, Jerie Lynn—57
Shoemaker, Carol E. M.—57, 85
Sholte, Frank Glenn—57
Shope, Judith Ann—57
Shumate, William C.—57, 89
Silverstein, Carl—57
Simmons, James Alvin—57
Simon, Bernard Bruce—57
Simons, Roy John—57
Sirman, Walter Gene—57
Sistrunk, Virgil W.—57
Slaughter, J. W., Jr.—58
Smith, Bailey Ingersoll—54, 58
Smith, Deborah Kay—35, 45, 58, 67, 81, 82
Smith, Gerald R., Jr.—58
Smith, Joe Edward—58
Smith, Kathi Elaine—38, 58
Smith, Michael F.—58
Smith, Raymond S., Jr.—58
Smith, Rebecca Ann—58, 72, 82, 83, 85
Smith, Ronald Lamar—58
Smith, Terry Lee—58
Snedegar, Jimmy Merrill—58
Soderstrom, Douglass C.—58
Sojka, Janet Beth—58
Spain, Burt, Jr.—58
Spalding, Rosemary R.—58, 83
Speer, Seals S., Jr.—58
Spence, Linda Lou—58, 91
Spitler, Frank R., Jr.—58
Springer, Marjorie N.—58
Starret, William Henry—58
Steinmiller, Deborah A.—58, 83
Stellman, Felix A., II—59
Stentz, Sharon Kay—59
Stephens, Wanda F.—59
Stephenson, Ouida Sue—59
Stevenson, Dorothy Janet—38, 59, 67, 79
Stockholm, Susan Jean—38, 59
Stokes, James B.—59
Strong, Cheryl Lynn—59
Sullivan, Lynn—59, 83, 91
Sullivan, William Wayne—59
Swearingen, Carol A.—63
Sweeney, Willie Mae—59
Swenson, Julius Bruce—59
Swett, Thomas Emsell—59
Tadlock, Ardis L., Jr.—59
Talbert, Marion Hilton—35, 50, 59, 81, 87, 85
Taylor, Aaron T., Jr.—59
Taylor, Diana E.—59
Taylor, Gary Blair—59, 86
Taylor, Lena Mae—59
Tedeton, Marion Allen—59
Terro, Elva Foster—59
Teutsch, Terrell Dale—59
Thames, Howard Roger—59
Thigpen, Frances Boyd—59
Thomas, Ralph Dennis—59
Thomas, Rosalynn L.—59
Thomas Steven Randal—59, 82, 84
Thompson, John Hulen—59
Thompson, Larry B.—59
Thompson, Richard M.—59
Thorne, William Dee—60
Thurmond, Marian Smith—63
Tinker, Alonzo, Jr.—60
Tinker, Ruth Ella—45, 60
Tisdale, Marilyn M.—60, 85
Towery, John—86
Traylor, Toni James—60
Treadaway, John Charles—60
Trent, Jo Karen—41, 60
Trowbridge, Nancy E.—41, 60, 67, 77, 85
Tulley, James Donald—60
Turner, Thomas—85
Tutt, Franklin Lee—63
Urban, Raymond James—60, 86
Ursery, Danny Ray—63
Vallot, Harold J., Jr.—60
Vaughan, Joseph Bosley—60
Wall, Jane Louise—60
Walton, Gary Duston—60
Walton, Kenneth Goode—60-
Ward, Reginald M., Jr.—63, 89
Wardlaw, Sharon Kaye—60
Warner, Gaynel Darlene—46, 60, 83
Warren, David Randal—60, 82, 84
Welborn, Artis Lavell—60
Welborn, Janice Ann—49, 60
Wells, Sara Rose—60
Welsh, James Callans—60
West, Johnnie Edgar—60, 82, 90
Westall, Wayne Albert—60
Wheeler, James Gordon—60
White, Douglas Lavair—60
White, John Steven—60, 82
Whitis, Llen Cox—60
Whittington, Ann M.—63
Whittington, Patricia R.—60, 83
Wilcox, George C., Jr.—60
Williams, Ben Conly—61
Williams, Carol Lynn—61
Williams, John Amos—61
Willis, Maribryan—61
Wilson, Cynthia Janet—61
Wisinger, Jeannine C.—61
Wittmer, Robert—61
Woodward, William B.—61
Woolley, Stephen Thomas—61
Wright, Ricky Clay—61
Wroten, Thomas Jack—61
Wyatt, Dennis Ervin—61
Wynne, Johnny Michael—61
Yarbrough, John Allan—61
Yelverton, Hosea A.—61
Young, Donald Wayne—61, 86
Youra, Hellen Wilson—61
Zager, Margie—85
Zube, Gharles Lynn—61

Index of Faculty

Ball, Mrs. Oree M.—31
Bates, Dr. James Dale—27
Berry, Mrs. Wanda A.—31, 41
Bonifay, I. F.—22
Borders, William E.—29
Brashier, Dr. Gary K.—25
Brown, Mrs. Shirley S.—29
Cloud, Dalton L.—28
Coil, Mrs. Marilyn—28
Corley, Dr. Glyn J.—24
Dark, Mrs. Lurline P.—22
Dowden, Dr. Bobby F.—27
Gleason, Dr. Moriece—28
Goerner, Dr. Joseph W.—25
Goodman, Mrs. Sylvia K.—27
Gray, Dr. William Shelton—28
Hall, Dr. John G.—26
Hall, Dr. Lillian J.—28
Hanna, Mrs. Francis D.—24
Herring, Mrs. Evelyn C.—28, 49, 89
Holloway, Mrs. Nell—29
Howell, Dr. A. J.—21
Hubble, Mrs. Dorothy A.—27
Humphreys, Hubert D.—30
Jimes, Dr. Selvestion—25, 27
Johnson, Charles W.—24
Lawson, David Edward—28
Marsala, Dr. Vincent J.—30
Matlock, Dr. Rex L.—25
McCleary, William E.—31
McCormick, Mrs. Dorcas—31
McNiece, Dr. Dewey—26
Menefee, Mrs. Opal O.—26
Mosley, Mrs. Mattie J.—31
Norsworthy, Miss Neva I.—24
Parker, Malcolm G.—23, 31
Richardson, Lloyd, I., Jr.—24
Rue, Mrs. Lucille Grayson—24
Scally, Billy F.—30
Sexton, Mrs. Nancy—28, 90
Shipp, Dr. Donald E.—2, 3, 20
Southerland, Gail Anne—29
Spears, Dr. Richard K., Jr.—27
Stone, Mrs. Katherine Moss—31
Tabor, Dr. Carole S.—28
Tabor, Dr. Charles D.—24
Terzia, Mrs. Mary Ann—30
Thomas, Mrs. Fabia—23
Tillman, Mr. Todd Y.—26
Walz, Mrs. Marjorie Cooper—31
Willis, Marilyn—31
Young, Margaret Mary (Jill)—28

Editor's Note. . .

"Fourscore and seven years ago . . . " is a famous quote everyone is familiar with. The first five words seem to capture the time lapse between my being appointed Editor and this last page. This year has been one of great confusion rising from the fact that very few members of the staff had ever (in their lives yet) had any working experience on a yearbook staff. Maybe this is why they were naive enough to apply and get stuck with an editor like me. But, through the efforts of a great staff, which was always willing to learn, we "muddled through" the year and produced a book we hope you, the reader, will enjoy.

It was a great undertaking for a first year school to provide the students with an annual, and through a lack of activities (not work) the book appears to be quite small. In the previous one hundred pages, we have attempted to sacrifice volume for quality. In order to make the book as pleasing to the reader as possible, the entire book was done in a mosaic design. We tried to captivate as much of the school year as possible, leaving out as little as possible. We have attempted to present a book that is colorful, interesting and most of all, one we can be proud of.

I would now like to take this opportunity to thank and recognize personally each member of the staff, for without their fine work, this book would not be possible. *Jerry Montgomery*—Assistant Editor—was in charge of the beauties section and turned in an excellent section. *Sue Anderson*—Class Editor—was the only member, other than myself, that had ever had any experience on a yearbook. Her help in teaching the non-experienced members the techniques of yearbook production was invaluable. *Lynn Sullivan*—Art Editor—had the task of designing several cover designs and sketching examples so we could choose a cover. She was also of great help to others on their sections. *Jeri Lyn Rasch*—Activities Editor—was another inexperienced staff member that turned in a great job on the activities section. To Jeri Lynn goes my deepest sympathy because she was the one who was in the staff room most of the time and had to put up with me. She is also a very good German tutor. *Linda Spence*—Faculty Editor—perhaps had the toughest job of all arranging the faculty section in such a way as not to offend any faculty member. I feel she did an excellent job, but approval will be made when this book is issued and the faculty hurriedly thumbs to their section to complain about how bad the pictures are. *Barney Barnwell*—photographer—had the responsibility of taking most of the pictures. Barney did an excellent job, and if it weren't for him the previous pages would be blank.

In addition I personally want to thank *Reggie Ward, Jr.*, a local photographer and part time student, for his assistance. Reggie underwent great pains to help us when we needed it most. Without his help, there would be no color and a few white spaces where pictures now appear.

The biggest thanks of all goes to *Mrs. Nancy Sexton*, our yearbook advisor. Without her aid and guidance this book would not have been possible. When it seemed impossible to make a deadline, she always found a way to meet it (even if it wasn't by the most conventional methods).

This year was a hectic, frantic, and utterly confusing one, but I enjoyed every minute of it. Oh! by the way—applications for next year's Editor are now being accepted.

Johnnie West

Johnnie West